

MARIAN UNIVERSITY  
Indianapolis®

20 years  
OF LEADERSHIP  
2001-21

President Daniel J. Elsener

MARIAN UNIVERSITY®

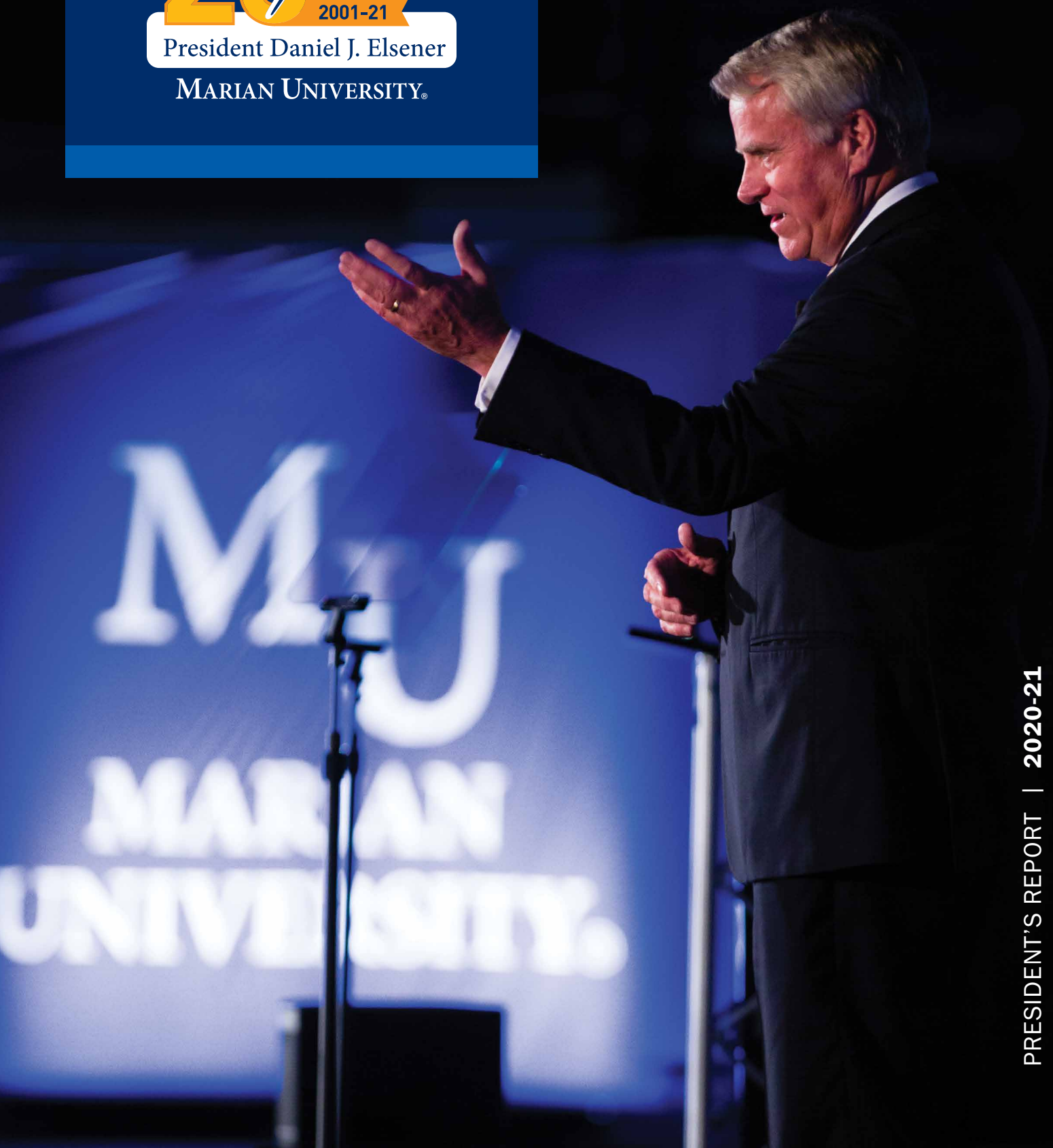

# Thank you!

This year, it is an honor to celebrate my 20th year as president of Marian University. When you welcomed me into the Marian community in 2001, we were still struggling as Marian College. Over the past decade, though, Marian has thrived, growing our student body, facilities, and academic programs to become a truly great Catholic university in this great American city.

We have opened the Marian University College of Osteopathic Medicine, the Fred S. Klipsch Educators College, Marian University's Saint Joseph's College, the Walker Center for Applied Ethics, Marian University's Ancilla College, online accelerated and graduate nursing programs, and Marian's Adult Programs. Marian also launched an NAIA National Champion football program and has developed national champion teams and athletes in cycling, women's basketball, women's volleyball, and track and field. Enrollment has grown from 1,000 to over 4,000 students. Moreover, the average SAT scores and GPAs of incoming freshmen have consistently risen over the past 10 years.

It has been a privilege for me to lead Marian through these milestones and accomplishments, but everything we have achieved is truly thanks to the Marian community—the talented and dedicated individuals who have come together to advance the common good of this university. To mark my 20 years as president, I want to take the opportunity to personally thank the Marian community for the work you've done to make Marian University the innovative leader in higher education it is today.

I want to thank our faculty for their commitment to forging transformational leaders for service to the world, our staff for making the operation of Marian University possible, and our students for constantly striving to improve our campus. The loyalty of our alumni is astounding, and they, along with our friends and donors, have given freely of their time, talent, and treasure. Thanks to all of you, Marian's endowment has grown to over \$100 million. The funds we have raised over the last five years have gone toward new residence halls, dining and athletic facilities, a home for the Byrum School of Business, and the recently announced E. S. Witchger School of Engineering. And, of course, everything Marian has accomplished has come from following in the footsteps of our founders, the Sisters of St. Francis, Oldenburg, Indiana, whose exemplar of faith and courage to venture continues to light our way.

I extend an especially deeply held love and appreciation to my wife, Beth, and my family for their constant support in my journey as president of Marian University. God has blessed me with a calling to serve with so many good and generous leaders over the last 20 years, and I look forward with great confidence to what we will accomplish together over the next 20 years in better preparing our students to be transformational leaders for service to the world and in strengthening Marian University's capacity to advance the common good.

May God bless you and your family with peace and health as we boldly venture forward!



Daniel J. Elsener  
President



# WHAT'S INSIDE

## 2020-21 REPORT HIGHLIGHTS

- 02 Forging Leaders: Families Answer the Call
- 04 Endowment on the Rise
- 06 20 Years of Transformation
- 08 Honor Roll of Donors + Events and Honorees
- 30 Six T's of Engagement
- 32 Alumni Giving + Engagement Profiles



**20** years  
OF LEADERSHIP  
2001-21  
President Daniel J. Elsener  
MARIAN UNIVERSITY®



# MARIAN UNIVERSITY FORGING LEADERS

*the legacy we're made for*



## STRATEGIC INITIATIVES

### ACCESS AND SUCCESS

21st Century Scholars

Athletics

Byrum School of Business

Helping Hands Fund

Fred S. Klipsch Educators College

Marian University's Ancilla College

Marian University's Saint Joseph's College

Student Life

### EXCELLENCE IN STEHM

College of Arts and Sciences

E. S. Witchger School of Engineering

Leighton School of Nursing

Marian University College of Osteopathic Medicine

### FAITH IN ACTION

Catholic Art and Architecture

Latino Leadership Initiative

San Damiano Scholars

Sisters' Legacy Fund

Walker Center for Applied Ethics

For more information, contact John Finke, vice president for institutional advancement, at [jfinke@marian.edu](mailto:jfinke@marian.edu) or 317.955.6202.

# OUR GOAL IS \$307 MILLION BY 2025 AND \$500 MILLION BY 2030.



# Forging Leaders: Families Answer the Call

The rise of Marian University in the fiscal year of 2020-21 was in large part advanced by families who came together in prayer and love to make legacy gifts that will benefit students of Marian for generations to come.



## Caito-Wagner Hall Ribbon Cutting

On August 6, 2021, Phil and Brigitt Caito, their daughter Amanda Caito Wagner '95, and granddaughter, Kaitlin Caito '14, celebrated the grand opening of Caito-Wagner Hall with Alan Leighton '62, Marian University Trustee and chair of the facilities committee, and Marian's residence hall and student life staff.

Also participating in the ribbon cutting were Greg '94 and Jen Haire '94 Waning who represented the Haire family for the opening of the M. Anne Haire Memorial Garden, a reflection and prayer garden on the grounds outside the new residence hall.

The residence hall welcomed 210 freshmen this fall and features the St. Joseph Chapel and St. Francis Bell Tower.

See page 48 for additional photos.



## Tom and Julie Wood Family Foundation Partners with Marian University

Julie and April Wood celebrated the inaugural Healthcare Camp with its first cohort of students in June 2021.

In 2020, the Tom and Julie Wood Family Foundation committed \$2 million to help Marian University recruit, train, and serve a diverse group of students who will become future healthcare professionals throughout Central Indiana and beyond. Thanks to the generosity of the Wood family, Marian is establishing a talent pipeline program that serves students during their high school years, throughout their undergraduate education, and, eventually, into medical school or other graduate healthcare programs.

See page 48 to learn more about the 2021 Healthcare Camp.



## E. S. Witchger School of Engineering Groundbreaking

The Witchger family chose to honor their patriarch, the late Eugene S. Witchger, by making the lead gift towards a new school of engineering at Marian University. The family gathered for the groundbreaking ceremony on June 4, 2021. Binh Tran, Ph.D., dean of the E. S. Witchger School of Engineering will welcome students in Fall 2022 and offer degrees in biomedical, chemical, civil, computer, mechanical, and physics engineering. Marian, Inc. and Alan Leighton '62 also contributed early gifts to this venture.

# Endowment on the Rise

## \$58,304,753

Amount received by Marian University in gifts, grants, and pledges from alumni, parents, trustees, foundations, corporations, and others from July 1, 2020, through June 30, 2021.

- Friends
- Alumni
- Businesses
- Current and Past Parents
- Foundations and Nonprofits

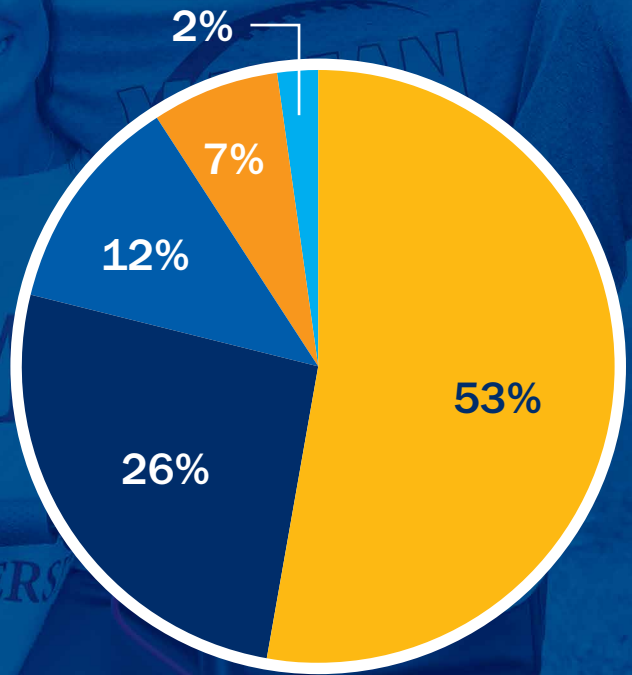

## \$3,286,057

Giving by the Board of Trustees

## Giving by Alumni

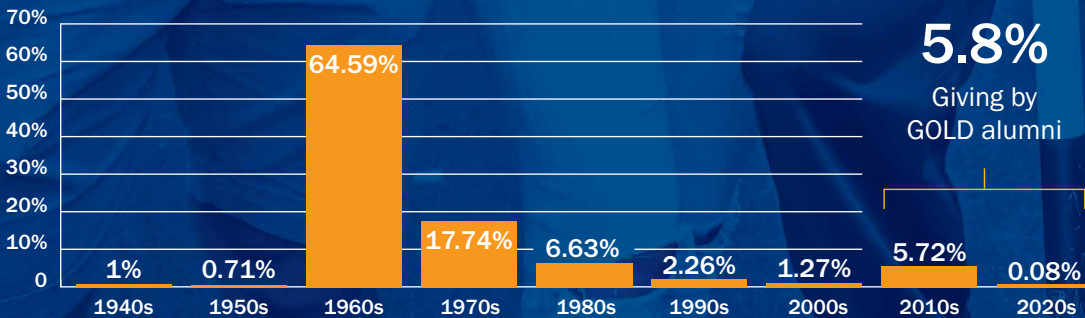

**5.8%**  
Giving by  
GOLD alumni





3,302

Number of donors

\$229,910

From 75 gifts matched by employers

MARIAN UNIVERSITY ENDOWMENT

	at June 30, 2021
Value	\$107,714,211
Investment Performance	31.90%
New Contributions*	\$2,937,096
Endowment Distributions	(\$2,655,409)

\* Does not include \$7,500,000 transfer from the Capital Project Fund

\$118,784,933

Long-term invested funds

ENDOWMENT ALLOCATION 2020-21

- Scholarships \$95,241,990
- Endowed Chairs and Professorships \$7,752,341
- Program Support \$4,719,880



BOARD OF TRUSTEES

CHAIR

Denise Brennan Feser '77

President Daniel J. Elsener

Michael Becher, *Chair Emeritus*

Fernanda Beraldi

Edward Bonach

Mary Beth Bonaventura '76

Scott Bruns '96

John T. Cardis '63

Phil Carson '81

Sr. Jean Marie Cleveland, OSF '64

Joseph Doyle

William P. Eckman '74,

*Chair Emeritus*

Sr. Christa Franzer, OSF '70

Fritz French

Anne M. Frye

Adairius Gardner '02

Theoadis "Ted" Gary Jr.

Sr. Annette Grisley, OSF '74

Stephen J. Hackman

David Haire '71

Jeffrey A. Harrison

Sr. Margaret Horney, OSF '75

Sr. Joetta Huelsmann, PHJC

Jerry Jones

Fred S. Klipsch

Sr. Joanita Koors, OSF '77

Rebecca Kubacki

Joseph T. Kuzmitz '75

Alan E. Leighton '62

Tobin McClamroch

Sr. Joan Miller, OSF '73

Jonathan S. Nalli

Marianne Price, Ph.D.

Pastor John F. Ramsey Sr.

Msgr. Joseph F. Schaedel '70

Jerry D. Semler

Rachel Shockley, DO

Chad Slaughter '96

Michele Steele '91

Sr. Bernice Stenger, OSF '77

Robyn R. Werner

Ramarao Yeleti, M.D.

Richard Andrew "Drew" Young

Scott Young '98

Raul E. Zavaleta

TRUSTEES EMERITI

Clark H. Byrum

Robert G. Decraene

William V. Drew '65

Bain Farris '72

John H. Grogan

Eugene Henn

S. Michael Hudson

William Kelsey '61

James F. Matthews

Robert H. McKinney

Charles O'Drobinak

John A. Purdie

Joseph L. Smith Sr. '71

Jack R. Snyder, *Chair Emeritus*

D. Anthony "Tony" Watt '69,

*Chair Emeritus*

Mary Welch '68

Mary McNulty Young '47

Gerald S. Zore '63

as of July 1, 2021

# 20 Years of Transformation

Since his inauguration in 2001, President Daniel J. Elsener has propelled Marian University forward at a miraculous pace. At this 20-year milestone, we celebrate his inspiring vision and tireless commitment to meeting the critical needs of our community and beyond.

But, he did not do it alone. Thank you for your role in all of the Marian miracles of the past 20 years.

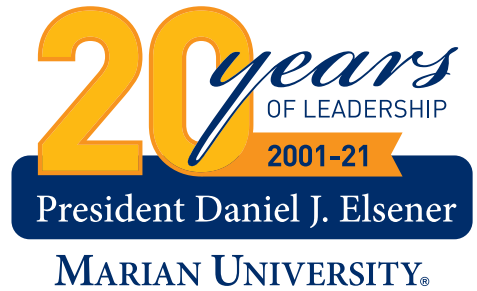

1



2



3



- 1: President Daniel J. Elsener welcomes incoming freshmen at one of the New Student Orientation days.
- 2: On June 4, 2021, Marian University leaders and special guests gathered together to break ground on the new E. S. Witchger School of Engineering.
- 3: The 2018 Marian University football team storms the field ready to play. President Daniel J. Elsener, himself a former college football player, brought football to Marian in 2007. Since then, the program has made it to the playoffs four times and won two NAIA national championships.





4



5



6



7



8

**4:** President Daniel J. Elsener speaks annually to donors at an appreciation dinner. The 2012 event was held in the Mother Theresa Hackelmeier Memorial Library.

**5:** Daniel J. and Elizabeth Elsener celebrated the graduation of their oldest daughter, Anne, in May of 2001, just a few months before his inauguration as Marian's eighth president.

**6:** At the Marian University Rise Gala on October 23, 2021, Anne Elsener, Ph.D. '01, director of curriculum and instruction at Chicago Jesuit Academy, spoke about Marian's progress in the field of education and then welcomed her dad, President Daniel J. Elsener, to the stage to deliver his remarks on his 20 years at Marian.

**7:** In 2010, Marian University announced plans to begin a college of osteopathic medicine, the first in Indiana and the first Catholic osteopathic medical school in the United States. On Sunday, May 8, 2021, 149 future doctors of osteopathic medicine graduated from the Marian University College of Osteopathic Medicine in its fifth commencement ceremony.

**8:** Under President Elsener's leadership, 15 new buildings have been added to campus.

# Honor Roll of Donors

Marian University extends its deepest gratitude to the many alumni, parents, and friends who made gifts, pledge payments, deferred gift commitments, and/or gifts-in-kind to the university between July 1, 2020 and June 30, 2021.

## 8 Giving Societies

### > Marian Society

> President's Circle – \$100,000+

> Franciscan Circle – \$50,000-\$99,999

## 9 > Leadership Circle – \$25,000-\$49,999

> Knights Circle – \$10,000-\$24,999

> Oldenburg Circle – \$5,000-\$9,999

## 10 > Fioretti Circle – \$1,000-\$4,999

## 13 > Blue and Gold Society – \$1-\$999

## 27 > Heritage of St. Francis Society

## 28 > 1851 Society – \$100,000+

## 32 Alumni Giving

### > By Class Year

## 43 > Doctor of Osteopathy

### > Master of Arts in Teaching

### Faculty and Staff

## 45 In Honor and In Memory

## 46 > Women of Marian Society

## GIVING SOCIETIES | MARIAN SOCIETY

### PRESIDENT'S CIRCLE

\$100,000+

Anonymous (2)  
Ancilla Domini Sisters, Inc.  
Ascension St. Vincent Health  
Sharon Blunk '65  
Ed and Peggy Bonach  
Michael Browning  
Browning Consolidated, LLC  
Charles Koch Foundation  
Bill '65 and Jane Drew  
EmployIndy  
Harry '62 and Rosemary Sheridan '65 Fekkes  
Claude E. Foreit  
Garatoni-Smith Family Foundation  
David Haire '71  
Jim '17 and Jeri '87 Huntington  
Indiana Department of Education  
George and Rose Kingston  
Fred and Judy Klipsch  
Dan and Nancy Morales '76 Krodel  
Alan Leighton '62  
Ted and Debbie Lilly  
Lilly Endowment Inc.  
Frances Long '79\*  
Marian Inc.  
National Science Foundation  
Paul '73 and Debbie Norman  
Richard M. Fairbanks Foundation, Inc.  
Ruth Lilly Philanthropic Foundation  
Ellen Scanlin '67  
The Mind Trust  
Tom and Julie Wood Family Foundation  
Kenneth '73 and Deborah Tyrrell and  
The Cary Company  
Wilson Sheehan Foundation  
Brian and Tara Witchger  
David and Bridget Witchger  
Gene and Edie Witchger  
William and Kimberly Witchger  
William and Roberta Witchger

### FRANCISCAN CIRCLE

\$50,000-\$99,999

Stephen Burns  
Center Point Energy  
Bain '72 and Nancy Schroeder '73 Farris  
Denise Brennan Feser '77  
Jim and Helene Hallett  
The Indianapolis Foundation Library Fund  
Christopher and Julie LaMothe  
Joe and Mary Lu Maginn  
Thomas and Betty\* Mitchel  
Nicholas H. Noyes, Jr., Memorial Foundation, Inc.  
OneAmerica  
Michael and Jody Petrie  
Richman Group Corporation

\*deceased



Strada Education Network  
Walton Family Foundation  
Thomas and Mitzi Witchger

### LEADERSHIP CIRCLE

\$25,000–\$49,999

Robert and Mary Rose Kozlowski '70 Bailor  
Mike and Bea Becher  
Robert and Terry Bowen  
Marilyn Strasburger Brouillette '57  
Michael Brouillette  
Michael '72 and Sylvia Brunette  
Buckingham Foundation  
Butler, Fairman & Seufert  
Cardinal Ritter High School  
David and Judith Pille '65 Castaldi  
Christopher Reeve Foundation  
Community Health Network  
Steven and Lynne Cosler  
Carl and Carolyn Dalstrom  
Joseph and Judy Doyle  
Eli Lilly and Company Foundation  
Daniel and Elizabeth Elsener  
Estridge Family Foundation  
Paul Estridge  
Kathy Fox '75  
Mary Rhodes Heimann '48\*  
Hendricks Regional Health  
Howard Hughes Medical Institute  
Indiana University Health  
Michael and Rebecca Kubacki  
OrthoIndy  
Robert and Diana Phillips  
John '74 and Edie Purcell  
Bradley '86 and Nora Scanlon '86 Shaw  
St. Joseph Health System  
U.S. Department of Education  
Peter and Katrina Witchger  
John '71 and Kathy Bailey '74 Yanney

### KNIGHTS CIRCLE

\$10,000–\$24,999

AAA Roofing Co., Inc.  
AccessABILITY  
Ackerman Foundation  
David and Mary Robinson '65 Allen  
Anthem Blue Cross Blue Shield  
Aramark Dining Services Division  
Archdiocese of Indianapolis  
Chris and Kristin Ballard  
John and Carmel Brand  
Milly Brehob  
Greg and Mauna\* Butsch '66 Brickler  
Kenith and Jessica Britt  
Scott '96 and Carrie Bruns  
John '63 and Phyllis Cardis  
Doug and Theresa Witchger Carender  
Julian and Eileen Fleetwood '69 Carr  
Phil '81 and Teri Houser '80 Carson  
Christel DeHaan Family Foundation, Inc.  
Citizens Energy Group

Janet Clayton  
Courtney and Mary Witchger Clency  
Daniel and Francine Corsaro  
Decatur County Memorial Hospital  
Robert and Gerry\* Decraene  
The Deernis Fund  
Deloitte  
Theodore and Kim Dickman  
Daniel and Lynn Dimond  
William V. '65 and Jane C. Drew Family  
Joe and Diane Dubord  
Eagle & Fein, P.C.  
Efroymsen Family Fund  
Adam '08 and Julia Ehret  
Thomas and Sherri Enneking  
Ernst & Young Foundation  
Thomas Ertel  
Fineline Printing Group  
First Financial Bank  
Fr. Barry Fischer  
Fritz and Shele French  
Marianne Glick  
John and Mary Ann Grogan  
Steve and Jill Hackman  
Hancock Regional Hospital  
Healthcare Initiatives, Inc.  
Eugene and Helene Herber '53 Henn  
Heritage Environmental Services  
Mark and Karen Hill  
Michael '85 and Sandy Holper  
Hoosier Lottery  
Jim\* and Bernice Boucher Hopp  
Mike and Rosie Thomas '67 Houk  
Mark and Kimberly Howell  
Mike and Karen Hudson  
IBM International Foundation  
Indian River Community Foundation  
Indiana Academy of Family Physicians  
Indiana Commission for Higher Education  
Indiana Department of  
Workforce Development  
Indiana Members Credit Union  
Indianapolis Motor Speedway  
Irwin R. Rose & Company, LLC  
Daniel Janich '74  
Bradley Jelen  
Russell and Sue Kershaw  
KeyBank  
Anthony '75 and Andrea Kriech  
Krieg DeVault, LLP  
Lacy Foundation  
Lambert Foundation  
John and Sarah Lechleiter  
LHD Benefit Advisors  
Margaret Mary Health  
Jane Mitchell Marsh '70  
Carl Marszalek '73  
Matthew '11 and Kathryn Witchger Mayer  
Dave and Karen McDowell  
John McGinty\*  
Tom and Jenny McNulty  
McNulty Real Estate Services, Inc.  
Richard and Janelle Miller  
Aleksander Minkis  
Estate of Paul and Ann Muller

John and Julie Mundell  
Bill Murphy '60  
Mike Noone '63  
Physician's Wealth Resource  
James and Theresa Props  
Rob and Julie Pruitt  
Quest Safety Products, Inc.  
R.E. Dimond and Associates, Inc.  
Republic Airways Holdings  
Lois LeFeber Richter '65  
RJE Business Interiors  
Rock Island Refining Foundation  
Saint Joseph's College Rensselaer  
Saturday Evening Post Society  
Sisters of St. Francis, Oldenburg, Indiana  
Robert '73 and Ava Smith  
Jack and Jennifer Snyder  
Somerset CPAs and Advisors  
Len\* '68 and Sue Smith '68 Strom  
TJX Foundation, Inc.  
TWG  
UnitedHealthOne  
Wallington Asset Management, LLC  
D. Anthony '69 and Carole Kunkel '65 Watt  
George and Nancy Gale '59 Werner  
Bryan and Robyn Werner  
Michael Winkler '81  
Holton and Julie Witchger  
Joe Furey and Colleen Witchger-Furey  
Witham Health Services  
Sam and Vanita Yadav  
Joseph '80 and Diane Pitzer '81 Zimmerman

### OLDENBURG CIRCLE

\$5,000–\$9,999

David and Thelma Wilson '69 Albright  
Mike and Amy Alley  
Allison Transmission  
Aramark Operations Division  
Barratt Asset Management  
David and Barbara Bego  
Mark Behrens  
Ron and Terri Bendes  
Melody Birmingham  
BKD, LLP  
Jean Meyer Bomben '72  
Browning Day  
BSA LifeStructures  
BSN Sports  
Lorene Burkhardt  
Dennis and Virginia Casey  
Rick and Patti Paquin '76 Cavanaugh  
CMC Media Group  
Matthew and Janice Cohoat  
John and Norma Commorato  
Jason '97 and Angie East '98 Crace  
Patti Curran  
Tim and Cheri DeBruicker  
James Ellsworth '65  
NJ Elmendorf '80  
Emboss Partners  
Ernst & Young LLP  
Estate of Ruth Mary Beck

Executive Management Services, Inc.  
 First Merchants Bank  
 Edward and Anne Frye  
 Ted Gary and Helen Randolph '76  
 Daniel Gelfman  
 Christopher '96 and Rachel Gibson  
 Greg and Kathy Ginder  
 Glick Family Foundation  
 Globe Asphalt Paving Co.  
 Good Samaritan Hospital  
 Griffith Family Foundation  
 John R. Hammond III  
 Jeff and Celia Harrison  
 Paul and Pamela Haygood  
 Simone Haygood  
 Michael '77 and Melinda Heim  
 Herman & Kittle Properties  
 Ice Miller LLP  
 Independent Colleges of Indiana Foundation  
 J.C. Hart Company  
 Jerry and Peggy Jones  
 Dave '74 and Lynn Jongleux  
 JPMorgan Chase and Company  
 Katz, Sapper & Miller Business Services, Inc.  
 Joe '75 and Nancy Kuzmitz  
 Tina Lagrotte  
 MacAllister Machinery  
 Markey's  
 Cathy Wilson Marsh  
 Michael and Heather McGinley  
 Tim and Jane McGinley  
 Bill McNiece  
 Merchants Bancorp  
 Morgan Stanley Gift Fund  
 Pete Munson  
 Luke Nelligan  
 Network Solutions, Inc.  
 Frances Newsome '67  
 Chuck and Pat O'Drobinak  
 Office360°  
 OfficeWorks  
 ONI Risk Partners  
 Orbis Education  
 OrthoIndy and Indiana Orthopedic Hospital  
 Foundation Fund  
 Mark '84 and Lola Amberger '85 Paras  
 Patriot Investments, LLC  
 PepsiAmericas of Indiana  
 James and Jan Pike  
 Roger and  
 Maryann Beckerich '54 Pluckebaum  
 PNC  
 Michael and Grace Pratt  
 Public Risk Underwriters of Indiana, LLC  
 John and Pam Purdie  
 Randall & Roberts Funeral Home  
 Michael and Laurie Ray  
 Ray's Trash Service, Inc.  
 RealAmerica Companies  
 Regions Financial Corporation  
 Reid Health  
 Mary Rihm Riggle '80  
 Mark '90 and Laura Serrani '89 Roberts  
 RSM US LLP

Rick and April Sasso  
 Schmidt Associates, Inc.  
 Schneider Tire Outlet  
 Jerry and Rosie Semler  
 Semler Family Foundation, Inc.  
 Shell Oil Company Foundation  
 John and Alice Shelton  
 Frank and Antonia Short  
 Short Strategy Group, Inc.  
 Tony and Helena Rossi '64 Strati  
 Jeff and Amy Supple  
 Glenn '71 and Laura Jo Biltz '71 Tebbe  
 The Corydon Group, LLC  
 Joe Turk  
 UBS Financial Services, Inc.  
 George '70 and Sharon Walker  
 Charles '68 and Mary Leahy '68 Welch  
 Art and Anne Wilmes  
 Wooden McLaughlin  
 Drew and Wilma Young  
 Martha Yount\*  
 Raul and Debbie Zavaleta  
 Jim and Rita Zink  
 Zink Distributing Company, LLC

**FIORETTI CIRCLE**

**\$1,000-\$4,999**

Anonymous (4)  
 John and Christine Accetturo  
 Alerding CPA Group  
 Ken and Jenni Alexander  
 Amos W. Butler Audubon Society, Inc.  
 Approved Mortgage  
 Maria Hooton Armbrecht '76  
 James '60 and Beth Ashcraft  
 August Mack Environmental, Inc.  
 Andrew and Judy Bala  
 Victor and Judy Bardonner  
 Rex and Cynthia Barrett  
 Ruth Beeler '60  
 Robert and Rosalie Behning  
 Amy Bennett  
 Stephen and Jacquelyn Berg  
 Arthur and Ann Berkemeier  
 Ryan '08 and Sara Cummins '09 Bernhardt  
 Dorothy Bersch '48\*  
 Bill and Mary Ann Bindley  
 Bindley Capital Partners  
 Bindley Family Foundation, Inc  
 Bishop Chatard High School  
 Robert '78 and Carol Leonard '80 Blankman  
 George and Carla Speth '62 Boder  
 Philip Bowers  
 Michael Boyle '59  
 Geoffrey '82 and Barbara Bradley  
 Robert Brady  
 William and Jennifer Brady  
 Jason and Luann Jahn '98 Brames  
 Gregg and Jamy Brase  
 Bruce and Rebecca Brink  
 Earl '74 and Annette Brinker  
 Mark and Stephanie Brouwer

Evans '09 and Katelyn Brown  
 Matthew '00 and Sarah Yeager '02 Browning  
 Gordon and Celia Bruder  
 Bill and Sallie Carrico '66 Bruns  
 Bruce and Julie Buchanan  
 Keith and Tina Luzer '90 Burks  
 Brian and Karen McNulty '12 Candlish  
 Capital Group Companies  
 CareStar, Inc.  
 Ed '84 and Kandi Carson  
 Marsha Casey  
 Cathedral High School  
 Center of Wellness for Urban Women  
 Central Indiana Technical and  
 Environmental Societies  
 John '63 and Rosemary Sanna '64 Chapman  
 Gary and Rae Jean Chapman  
 Lee Christie  
 Toby and Nancy Church  
 Cameron and Jill Clark  
 Fr. Thomas E. Clegg '83  
 Larry '66 and Barbara Brown '68 Clemons  
 Clinton County Medical Society  
 Elizabeth Coit  
 Matt and Nichole Ellis Cook  
 Daniel and Karen Corsaro  
 Jeff '88 and Angela Ameis '89 Curtis  
 Shirley Martin Daley '61  
 Mark\* '80 and Yvonne Stanifer '85 Daniel  
 Bill '65 and Judith Tishaus '65 Davidson  
 Kay Urbancic DeHart '68  
 DiMeo Schneider & Associates, L.L.C.  
 Christopher and Jordi Till '93 Disler  
 Carol Wethington Divine '73  
 Dennis Donahue '62 and Diane Obenchain  
 Brenda Fancher Dorsey '66  
 Steve and Doris Garland '73 Downing  
 John D Doyle III  
 Duke Realty Corporation  
 Chip and Pamela Edgington  
 Edwards Electrical & Mechanical  
 Michael and Janet Efron  
 James Ellis '71  
 Jon and Martha Ellis  
 Charlie '09 and  
 Kelly Johannigman '09 Elsener  
 Enflora  
 Enterprise Holdings Foundation  
 Eskenazi Health Foundation, Inc.  
 Daniel and Linda Esposito  
 Mary Wallace Essling '65  
 Kevin '69 and Beverly Farrell  
 Wes and Wendy Faust  
 Chuck '65 and Pam Federle  
 William '84 and Sondra Federspiel  
 Charles and Karen Beckerich '80 Feeney  
 Hal and Mary Jo Boyle '65 Feeney  
 Mac Fehsenfeld  
 Maxine McIntosh Ferguson '52  
 John and Laura Tebbe '04 Finke  
 First American Title Insurance Company  
 Margaret Flack '65  
 David '58 and Nancy Stipther '66 Foley  
 Stephen '07 and Ashley Reed '10 Ford

\*deceased



# DAY FOR THE KNIGHTS

164

First-time donors

250

Total alumni donors

## Alumni Athletes Rise to the Challenge

On Tuesday, April 13, the Marian University community came together for a day of giving to support its student-athletes and teams on the first-ever Day for the Knights!

We set the goal of “filling St. Vincent Field” virtually with each \$10 donation representing a seat in the stands.

**Thanks to the support of our Marian family, we exceeded that goal four times and raised \$140,000!** These funds directly supported various athletics projects like equipment upgrades, locker room and facility renovations, signage, recruiting efforts, and more.

**Participants included alumni athletes from the following sports:**

Baseball	Cycling	Tennis
Basketball	Football	Track and Field
Bowling	Golf	Volleyball
Cheerleading	Soccer	Wrestling
Cross Country	Softball	

### CONSTITUENT TYPES

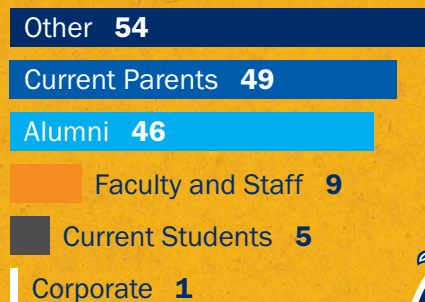

### CLASS YEAR PARTICIPATION

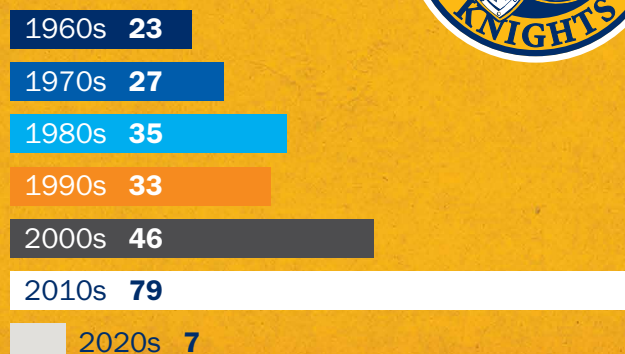

Franciscan Health Indianapolis  
 Family Medicine Residency  
 Sam and Shirley Friedman  
 Joseph Fuller  
 Stephen '63 and Judith Gantner  
 Adairius Gardner '02 and Brian Kehoe  
 Damon and Dina Gasaway  
 Louise Manny Gaynor '62  
 Terry and Nancy Perkins '73 Gehlhausen  
 Gemstone, Inc.  
 Gina Giacone  
 Robert and Stevie Giel  
 Bill Glaze Jr.  
 Glaze Tool and Engineering  
 Donald and Cheryl Goetz  
 Dorothy Gomez  
 Robert and Melody Grand  
 Thomas and Arlene Grande  
 Daniel Greenlee '82  
 Thomas and Nancy Gruber

Jay '72 and Sandy Grumme  
 Jon and Caroline Gubera  
 Guerin Catholic High School  
 Steve '69 and Joan Gutzwiller  
 Steve and Kari Guymon  
 Matt and Jennifer Linton '02 Haehl  
 Jeff and Kimmie Hamilton  
 Jeff Hannah  
 Kathy Harbor '75  
 Karen McGinnis Hardin  
 Ben '04 and Emily Hardwick  
 John and Heather Harley  
 Sheri Harley  
 Barbara Hayford  
 Hearts & Hands of Indiana  
 Thomas and Stephani Hedrick  
 Paul Hensel '82  
 Catherine Herber '66  
 Carolyn Hoagland '81  
 Wayne '86 and Lori Hoeing

Sarah Hoess '13  
 Alan Hogan  
 Michael '71 and Elana Weiss '71 Hohl  
 Frederick and Janet Hohlt  
 David Holmes '12  
 John Hornberger '67  
 Tom and Julie '16 Hosty  
 Rose Chan Houston '59  
 Kathy Killigrew Hoya '71  
 Eugene Hungate '60  
 Huntington Bank  
 Indiana Campus Compact  
 Indiana Osteopathic Association  
 Indiana State Employees' Community Campaign  
 Indiana State Library  
 Indiana Veneers  
 Indianapolis Garden Club  
 Indy Hunger Network  
 Interfaith Youth Core

Rudy '61 and Barbara Franz '64 Jansen  
 Ed and Ann Herber '56 Jarboe  
 John and Cindy Johannigman  
 Bill '61 and Joey Kelsey  
 Anna Marie Kiefer\* '67  
 Brian and Mary Gasper '94 Kirchner  
 John Kistner  
 Cliff and Shelly Knight  
 James and Elizabeth Knight  
 Craig and Amy Koch  
 Jerry Koors '85  
 Teri Kraft  
 Laura Schaefer Kuchler '65  
 Marina Kukla '04  
 Bill and Pat LaMothe  
 Deborah Lawrence  
 Colleen Lawson  
 Carl Lecher '97  
 Elizabeth Leemhuis  
 Bob and Jean Leeper  
 Stephen and Maureen Lehman  
 Harlan and Sharon Sweeney '62 Lenius  
 Mike and Carla Leppert  
 Andy '05 and Sarah Terlinden '05 Ley  
 Martin '66 and Antonette Liddy  
 Jerry '90 and Astra Liepa  
 Andrew Light  
 Robert and Margaret Merkel '86 Lipsey  
 Dennis and Elizabeth Lockrey  
 Peter Lorenz '87  
 Marathon Health  
 Maribeth Smith & Associates, Inc.  
 Thomas Marshall '66  
 John and Peggy Martin  
 David Mason  
 Michael and Laura Mathews  
 Jim and Linda Matthews  
 Mary McCarthy  
 Steve '64 and Jan Rocchio '66 McCracken  
 Joe '01 and Kristi Nord '03 McDonald  
 Sarah McEwan '10  
 Brian '06 and Brigid Wall '03 McKee  
 Robert and Jacqueline McKinney  
 James '92 and Kellie Meer  
 Jamie '98 and Wendy Mehringer  
 Anthony Merkel '84  
 Joseph Merkel '77  
 Michael and Elizabeth Messaglia  
 Russell Meyer '84  
 Paul\* '69 and Pat Meyers  
 Michaelis Corporation  
 Daniel and Lucy Wessel '69 Mikula  
 Jim and Susan Miller  
 Clark and Sally Bindley Millman  
 William Mirola  
 Carol Morelli  
 James and Jackie Morris  
 Joe '00 and Barbara Moser  
 Josh '04 and Teri Moss

Colleen Murphy '80  
 NCW  
 New Era Technology  
 Joseph '04 and Sarah Nierman  
 Brian Bucher and Donna Niesen '95  
 Northwestern Mutual Foundation  
 Matching Gifts Program  
 Peggy O'Hara '51  
 Dennis and Donna Oklak  
 Daniel and Liz Osika  
 Steven '74 and Dean Haklin '75 Padgett  
 Donald and Carolyn Palmer  
 Palmer Family Foundation Trust  
 David '77 and Priscilla Weck '77 Papandria  
 John and Edwina Payne  
 Robbie and Holly Hammond '09 Pels  
 Petrow Kane Leemhuis, PC  
 Charles Phillips  
 Frank and Barbara Piaskowy  
 April Bogard Pinder '02  
 Janeann Pitz and Reinhard Pollach  
 Frank and Marianne Price  
 Thomas '65 and Jackie Quarto  
 Pastor John and Alicia Ramsey  
 Raymond James & Associates, Inc.  
 Frank and Linda Reich  
 Joseph and Jillian Reitz  
 RepuCare  
 Joseph '65 and Margaret Rettig  
 Rodney and Denise Retzner  
 Robert and Lucy Byer '58 Riegel  
 David\* '59 and Ruth Rihm  
 Roadway Concepts  
 Randy and Beth Gatto '75 Roberts  
 Roberts Glass & Service  
 Patrick Rodgers  
 Ruth Rodgers  
 Mark and Laura Rodman  
 Roncalli High School  
 Salt Creek Golf Retreat  
 Andreas and Mary Sashegyi  
 Scecina Memorial High School  
 Kevin Kirkpatrick and Paula Schaefer  
 Charles and Bonnie Schmidt  
 Bernard '66 and Pamela Schneider  
 John and Marilyn Schneider  
 Steve and Linda Schneider Family Foundation  
 Scientech Club Foundation  
 William Scott  
 Bernie and Mary Hull '59 Sergesketter  
 Lucas Sheetz  
 Bill Sherman '65  
 Bradley and Karen Shields  
 Randy and Rachel Shockley  
 David and Lucy Holder '10 Shoulta  
 Robert and Theresa Feldman '68 Siefker  
 Mary Ehringer Sifferlen '61  
 David and Cathy Watt '86 Siler  
 Alan Silva

Joe and Sandra Slaughter  
 Robert and Joan Hillenbrand '80 Smith  
 Al and Maribeth Smith  
 Donald and Virginia Halter '63 Songstad  
 Adam '09 and Monica Tobolski '09 Spiegl  
 Daniel Stanjevich '08 and Casey Delehanty  
 Raymond Stanley  
 Mike '84 and Karen Staton  
 Tom '64 and Judith Vogler '66 Steiner  
 Mark Stephens  
 Rose Walker Sterger '66  
 Randolph and Lynn Stokely  
 Stuart's Moving and Storage, Inc.  
 Dolores Szemborski '74  
 Merle '74 and Susan Schnepf '73 Tebbe  
 Mike and Julie Terrell  
 Three Sixty Group  
 Jerry '67 and Betsy Krider '67 Traub  
 Charles '75 and Marilyn Traylor  
 Chris and Dawn Tretter  
 United Way of Central Indiana  
 United Way of Greater Atlanta  
 University Loft Company  
 Joseph and Diane Vande Bosche  
 Alex and Tamera Welp '98 Vandegriff  
 Benjamin and Jennifer VanNess  
 Vertellus  
 Fr. Cliff Vogelsang  
 Jack Walker  
 Greg '94 and Jennifer Haire '94 Waning  
 Watermark Group  
 Elizabeth Wathen '80  
 Patricia Baumer Watko '75  
 Joseph Webster  
 Westfield Youth Soccer Association  
 John and Kathleen Whelan  
 Bob and Ellen Whitt  
 Wilhelm Construction  
 David and Donna Williams  
 James and Barbara Williams  
 Joe and Shannon Williams  
 Brad and Melissa Wittenbaum  
 Fred and Eve Wittenbaum  
 Jay and Barbara Wittenbaum  
 Chip and Barbara Woods  
 Ken and Victoria Yamasaki  
 Kent and Joy Yeager  
 James and Clare Young  
 Joseph and Caroline Young  
 Jerry and Marilyn Young  
 Mary McNulty Young '47  
 Scott '98 and Jennifer Young  
 YourCause  
 Cecilia Hsien-Tsing Yu  
 Michael Yu  
 Christopher '99 and Abigail Golba '01 Zielinski  
 Ann Kingsbury Zimmerman '68  
 Jerry '63 and Debra Zore



GIVING SOCIETIES | BLUE AND GOLD SOCIETY

**BLUE AND GOLD CIRCLE**

**\$1-\$999**

Anonymous (3)  
 A & M Door Inc  
 Demarise Abbett '16  
 Karim '97 and Alissa Hinton '97 Abdelkader  
 Adam Adams  
 Andrew '14 and Lindsay Nichols '16 Adams  
 Dozzle '06 and Melissa Seitz '02 Adams  
 Jack '70 and Janet Adams  
 John and Shannon Adler  
 Ted '74 and Vicki Ahaus  
 Claire Pellman Ahluwalia '61  
 Naimah Ahmad '09  
 Ralph and Molly Akard  
 Nathaniel Aker  
 Greg Albright  
 Susan Alexander  
 Jay Allardt  
 Katie Allen '18  
 Theodore '70 and Sara Greubel '71 Allen  
 Michael Almert  
 Asha Alvarado '14  
 Jonathan Alvarez Cristobal '18  
 Thurman and April Alvey  
 James Amaya '10  
 AmazonSmile Foundation  
 Nina Amig  
 Christopher Anderson '17  
 Eva Anderson '15  
 James and Paulette Anderson  
 Rachael Anderson '06  
 DJ Gaines Andrews '04  
 Robert and Patricia Anker  
 Joseph and Jennifer Annee  
 Anthony Builders, Inc.  
 Louis and Jocelyn Antonelli  
 Tom '70 and Nancy Apostolos  
 Michael Arbuckle  
 Jeffrey and Rhonda '91 Archey  
 Jill Blaschke Arens '15  
 Paul Arens  
 John Armington '58  
 Stacey Armstrong  
 Adrienne Arnold  
 Sue Arnold  
 William '99 and Lisa Mae Arnold  
 Arora LLC  
 Charles and Karen Artrip  
 Don\* '61 and Jan Dormeier '60 Ash  
 James and Susan Ashton  
 Vennie Atkins '18  
 Pierre Atlas and Debra Luffer-Atlas  
 Barbara Vesely Auda '55  
 Roger and Ruthann Legge '71 Aull  
 James '88 and Lisa Plagge '89 Aultman  
 Patricia Spista Aversano-Van Dyke '70  
 Joseph Ayres  
 Cathryn Baack  
 Agnes Bacala '74  
 Elaine Bachman '78  
 Alice Back '82  
 Harold and Donna Back  
 Michael '80 and Sue Walke '80 Back

Todd and Carmen Bacon  
 Allison Badgero  
 Raymond Bailey  
 David and Caitlin Johns '11 Bain  
 Neal Baird  
 Carla Baker '15  
 Cathy Baker '11  
 Dan and Erin Baker  
 John Balaska  
 Kerry Balding  
 Jim and Maureen Coleman '69 Baldock  
 Mark and Samantha Stevens '08 Baldock  
 Timothy '92 and Melanie Bales  
 Francis Ballah  
 Jesse Ballard '06  
 Kyrstin Balph '23  
 Paul and Aimee Morgan '93 Balsler  
 BAM Outdoor, Inc.  
 Greg Bamrick  
 Jean Bandos  
 Jeremy Bane  
 Brent '04 and Sarah Bowling '07 Bangel  
 Carlos '75 and Diane Irk '77 Barbera  
 Denise Barc '85  
 Karen Barclay  
 Ray and Ann Marie Heggi '60 Barger  
 Paul and Nancy Broering '78 Barlage  
 Richard Barman '83  
 Alice Barnes '20  
 Jessica Barnes  
 Monika '06 and Tension Barnes  
 Barnes and Thornburg  
 Bruce Barnett  
 Frances Barnett  
 Jessica Rabin Barrett '09  
 Joe '91 and Susan Hill '90 Barrett  
 Katie Barrett '15  
 Ryan '00 and Kelly Wilson '00 Barrett  
 Adam Bartholomew '19  
 Michael '14 and Elizabeth Lopshire '13 Barton  
 Ray and Donna Bates  
 Mike and Alice Bates  
 Karol Smith Bates '06  
 Marjorie Batic  
 Richard '63 and Mary Lee Lauck '63 Battles  
 Treg Bauchert '86  
 Nick and Beth Sawchuk '97 Bauer  
 Cody '19 and Amber Leinenbach '21 Bauer  
 Jeanna Buerger Bauer '08  
 Russell Bauer  
 Amelia Baugh  
 Andrew Bault '14  
 Robert '71 and Bernita Ayt '73 Baurley  
 Nancy McCracken Baxter '70  
 Robert and Beverly Nelson '64 Bealmear  
 Larry and Rebecca Bechtel  
 Joan Beck '70  
 Stephen Beck '09  
 Judy Straub Becker '62  
 Carol Roell Beckman '64  
 Don '76 and Karen Beckwith  
 Christopher and Risa Bede  
 Gary and Cindy Beechler  
 Douglas '93 and Judy Behlmer  
 Michelle Barbee Behny '14

Michael and Peggy Branson '69 Beltrame  
 Ron and Terri Bendes  
 Providence Benedict '65  
 Gerald and Leacarol Knueven '71 Bennett  
 Paul and Jen Bennett  
 Andre Benson  
 David Benson  
 John and Lisa Benson  
 Ronald and Cynthia Thomas '09 Benson  
 Timothy and Debra Gracher '89 Berg  
 Greg and Janelle Berger  
 Tim '70 and Penny Stiglich '70 Berger  
 Madison Bermejo '24  
 Ryan '08 and Sara Cummins '09 Bernhardt  
 Sharon Bernhardt '73  
 Kimberly Lowe Berry '08  
 Loren and Joan Bertocci  
 Isabella Bertoni  
 Corydon Bess '17  
 Jerome '90 and Astra Bessler  
 Donald Besso '69  
 David Bethuram '78  
 Kevin and Karen Lech Betz  
 Michael Beyer  
 Michelle Beyers  
 Robert and Beth Beyke  
 BFM Co.  
 Paul Bible and Colleen Doci  
 Jeffrey Bick '20  
 Sr. Julia Biehle, OSF '72  
 Allison Bielefeld '13  
 Michael Bindner  
 Ruth Bindner  
 Tom and Henrietta Godich '61 Bishop  
 Stephen '98 and Susan Bishop  
 Brian '70 and Beverly Black  
 Brian Black  
 Jeff and Tracy Black  
 Roger '86 and Patricia Black  
 William Black  
 David, MAT '09 and Barbara Caldwell Blackford  
 Ken and Sheila Blackwell  
 David and Melissa Blair  
 Lisa Blake  
 Pamela Blake '88  
 Natasha Blakemore-Evans '15  
 Kaitlyn Blandford '10  
 Lisa Blankman '11  
 Timothy and Kathleen Blomeke  
 Nathan Blyly '21  
 Christopher and Teri Quackenbush '96 Bock  
 Margaret Boeckman-Schneider '20  
 Heather Bohn '21  
 Robert and Harriet Reifel '50 Bohrman  
 Kathleen Diener Boland '62  
 Samaria Bolden  
 Mary Beth Bonaventura '76 and Keith Medved  
 Dava Bonds '12  
 Everett and Roxanne Bone  
 Wade and Maryann Bonner  
 Thomas Booker  
 Austin Boone  
 Ryan Borders '18  
 Jeffrey '85 and Peggy Boruff  
 Mark '86 and Darlene Bossert

Clarence and Karen Boswell  
 Matthew and Amanda Bordelon '19 Bourne  
 Nicholas Bova '15  
 Sr. Ruthann Boyle, OSF '60  
 David and Tracee Boyles  
 Gene Bradburn '84  
 Keith Bradley  
 Steven Bradley  
 Patricia Bradshaw  
 Patricia Brafford  
 Robyn Bragg  
 Robert '79 and Pansy Bramble  
 Clint '07 and Michelle Brand  
 Jamie Osgatharp Brandt '06  
 Thomas and Rose Branson  
 Tyler and Cristi Downing '08 Brant  
 Sunny Brassell  
 Jacob and Amanda Braun  
 Richard Breeding '08  
 Kathleen Collins Breen '70  
 Heather Brewer  
 Delores Whitlock Brewster '97  
 Mark and Amy Bridenstine  
 Kristopher and Melissa Emond '08 Bright  
 Crystal Brill  
 Julie Brinegar '17  
 Casey Brock  
 James and Barbara Brogle  
 Jesse Brooks  
 Scott Brooks  
 Brice Brookshire, DO '18  
 Devin '10 and Mallory Ortwein '11 Brown  
 Gayla Brown '16  
 Jacquelyne Horne Brown '10  
 Keith '87 and Loraine Westrick '86 Brown  
 Micah '17 and Samantha Doughty '17 Brown  
 Michael '92 and Carol Brown  
 Ray Brown '67  
 Micah '18 and Sam Doughty '17 Brown  
 Scott '94 and Amy Veerkamp '94 Brown  
 Wendy Brown '95  
 Christopher and Amy Crews '98 Browning  
 Victoria Browning  
 Joe Brubaker and Gay Lynn Crossley  
 Brittani Brummett '11  
 Donald '71 and Sharlene Blank '72 Bruns  
 BST Technologies  
 John and Louise Buben  
 Dennis Buckingham '04  
 Troy and Helen Buckley  
 Michael '63 and Angela Budenz  
 Lynda Budh  
 Jeremy Budreau '04  
 Timothy and Felice Knarr '84 Bullard  
 Aaron Bultman  
 Helen Burke  
 Mark '73 and Susan Burke  
 Brian '83 and Paula Sgambelluri '83 Burkert  
 Steve '68 and Carol Burkhardt  
 Lee and Donna Swift '95 Burks  
 Charles Burrello '68  
 Bradley and Ella Mae Burton  
 Shandra Burton '02  
 Jarin Bush '19  
 John and Mary Ann Butkovich  
 Kind Butler  
 Sr. Julann Butz, OSF '71  
 Sue Cain Byers '63  
 Frank Byrd  
 Tim and Kimberly Cadle

Cory Cahalan '17  
 Jenna '08 and Andrew Cain  
 Joseph and Kathleen Caito  
 Patrick and Mollie Callahan  
 Jennifer Camerer '12  
 Brittany Camp '12  
 John and Laurel Camp  
 Brad and Brenda Gauck '90 Campbell  
 Barry and Judy Knue '83 Campbell  
 Travis and Kristin Campbell  
 Randy '88 and Brenda Schuessler '86 Canada  
 Gino and Amanda Canessa  
 Elizabeth Capps '11  
 Tonda Hornback Capps-Trent '06  
 Franchessca Cardenas '22  
 Victor and Kathryn Keilman '01 Cardenas  
 Jeffrey Carl '09  
 Hillary Carpenter '13, MAT '14  
 Vickie Carson  
 Carson Agency, Inc.  
 Jeff '01 and Amy Fortwendel '00 Carter  
 Stephen and Marilyn Carter  
 Colleen Yager Carver '16  
 John Carvey  
 Daniel and Michele Carvin  
 Thomas Cassidy '72 and Sharon Stark '71  
 Jeffrey '86 and Patricia Fullenkamp '89 Castner  
 Jim Catanzarite '18  
 Tom '75 and Sue Stollenwerk '76 Cebulko  
 Judy Cenova '94  
 John and Rita Cerimele  
 Al and Elsie Cerrone  
 Melanie Munchel Chacon '70  
 Jos Chalmers '17  
 Floyd '63 and Mary Ann Armbrorst '63 Chamberlin  
 Jason Chan  
 Cody Chandler '19  
 John and Theresa Chaniga  
 Broden Chapman '17  
 Matthew Chapman '22  
 Doug and Brenda Chappell  
 Karma Chappell '23  
 Kyle Chavis '13  
 Gregory '75 and Katie Miller '75 Chopin  
 Eric '66 and Dolores Stiglich '66 Christen  
 Pauline Boll Christophersen '61  
 Cameron and Jill Clark  
 Brigid Clarke  
 John and Kathleen Wurtz '69 Clarke  
 Nyasha Clay  
 Neil '97 and Jennifer Beck '98 Clayton  
 Zachary Cleary '20  
 Peggy Clegg '80  
 Charles '13 and Rachel Turk '13 Clem  
 Steven Clemons '11  
 Sr. Jean Marie Cleveland, OSF '64  
 Dwight Cliff '16  
 Michael and Joyce Hruskocy '69 Clouse  
 Leo '64 and Barbara Clouser  
 Michael Clyne '69  
 Stephen and Sharisse Yoder '15 Coble  
 Joe '78 and Lisa Cochran  
 Brandi Grantham Coffin '11  
 Marita '75 and J. Michael Cohen  
 Maria Coh-Prospero  
 David and Tammy Coil  
 John Coiner '75  
 Amanda Short Coldiron '15  
 Jim Cole  
 Ian Coleman '14

Kathleen Gagen Coleman '74  
 Travis Coles and Mindy Walpe '00  
 Colliers International  
 Jamie Collins  
 Kristin Collins  
 John Commons  
 Charles and Ruby Compton  
 Mac and Virginia '00 Condill  
 Sean Conley  
 Brandy Dawkins Conte '07  
 Daniel and Sharon Conway  
 Ruth Mauer Cook '73  
 Tim '84 and Renee Simpson '85 Cook  
 J. Jeremy Cooper  
 Neil and Esther Cooper  
 Brett and Carol Cope  
 Brittney Cope '12  
 Roger and Lisa Copsey  
 Joel and Elsa Machuca '77 Cortez  
 Rhue Anne Cosgrove '74  
 Ross and Marlene Cooper '68 Coslow  
 Anthony and Joan Merkel '80 Cossell  
 William Coston  
 Matthew Cotner  
 Steven Cottini '95  
 Matthew Cotton  
 Adisalem and Yves Thierry '99 Coulibaly  
 Chris Countryman and Karen Spear  
 Sheila Antley Counts  
 Mario and Jennifer Mauer '03 Covarrubias  
 Anthony and Amie Larkins '14 Cowell  
 Larz Coy '16  
 Crace + Beam CPAs  
 Ed Craig  
 Kenneth '72 and Susanne Crandall  
 Mary Crawford '95  
 Crawfordsville Outdoor  
 James and Barb Curtis  
 Dan and Tonya Crist  
 Lori Crist '15  
 Bill and Karen Cunningham '59 Crocker  
 David Cross  
 Craig and Christi Crosser  
 Jim Crossin  
 Mandy Cruz  
 Sheila Cruz  
 Robert and Jacqueline Cruzan  
 David and Jana Carl '09 Cuffel  
 Dennis Cuffel  
 Jennifer Cullison '16  
 Matthew Cummins '09  
 Michael Cunningham  
 James and Barb Curtis  
 Dan and Kasha Moore '15 Cutler  
 Cristina Cyrill  
 Nicolle Cyrill '11  
 D & G Transportation Inc.  
 Brian '88 and Donna Gauck '88 Daeger  
 Lori and Dennis Daiber  
 Mackenzie Dailey '19  
 Carolyn Whisler Daly '67  
 Chenita Dance  
 Daniel's Auto Sales LLC  
 Bennie Darter  
 Pamela Darter  
 Tamika Davenport  
 Francie Davey  
 Paul and Mary Ann Davidson  
 Adam Davis, DO '19  
 Amy Davis '15

\*deceased



# BOLD

*Gala* 10.23.20

The 2020 BOLD Gala was held at a much smaller scale due to the COVID-19 pandemic. Guests spread out just four to a table, and there was no reception or post-party. But the smaller crowd in no way diminished the celebration of our honorees: Richard Miller, John A. Purdie Innovator and Mentor of the Year; Glenn '71 and Laura Jo Biltz '71 Tebbe, Dillon Family Distinguished Alumni; and Scott and Lorraine Davison and OneAmerica, Franciscan Values Award.

Find the honoree videos along with a special Best of 2020 BOLD Gala highlights video at [marian.edu/gala](http://marian.edu/gala) (2020).

# \$2.56 MILLION



Amount raised for Marian University scholarships at the 2020 Mary McNulty Young '47 Opportunities for Excellence Scholarship Dinner.



**Left:** President Daniel J. Elsener and Richard Miller, John A. Purdie Innovator and Mentor of the Year Award honoree.

**Center:** Glenn '71 and Laura Jo Biltz '71 Tebbe, Dillon Family Distinguished Alumni Award honorees.

**Right:** Scott and Lorraine Davison, Franciscan Values Award honorees.

**Bottom:** Attendees at the 2020 BOLD Gala.



Christopher Davis '10  
 Greg Davis  
 Jessica Davis '10  
 Johnathan Davis '16  
 Joey '15 and Macy Gentry '15 Davis  
 Kevin Davis '11  
 Lauren Davis '17  
 Lisa Davis  
 Sandra Davis  
 Amy Dawson '77  
 William and Beverly '04 Day  
 Evan Day '15  
 Mike '02 and Kasia Stasik '02 Dean  
 Scottie and Mary DeArmond  
 Douglas and Terry '15 Debruhl  
 Ryan Deckard  
 Deckard Insurance Services Inc.  
 Mike '62 and Judith Sinclair '59 Deery  
 Scott and Belinda Hernandez '99 Deetz  
 Scott and Diana Deitch  
 Zachary Deitch '17  
 Sonja Wuensch Deiter '62  
 Rebecca DeLaRosa '83  
 Elizabeth Delery  
 Frank Della-Penna '70 and Stephanie Ortoleva  
 Matthew DeLong  
 Kim Denney  
 Darrell and Siobhan Dennis  
 Jason '16 and Olivia Pursell '14 Denton  
 Thomas and Tasha Neese '12 Denton  
 David Denz  
 Robert and Theresa Ross '70 Desautels  
 Blake '03 and Julie Gullette '03 Deuser  
 Jordan '06 and Erin Yocum '05 Dever  
 Brady Devine '18  
 Ramadhani Dhaudi  
 Almamy Diaby '18  
 James '92 and Tricia Diagostino  
 Michael and Rebecca Anderson '02 Dickerson  
 Clifford and Martha Dickman  
 Benjamin Diekhoff  
 Emma Diekhoff '16  
 Edward and Vanessa Diekhoff  
 Robert and Karen Dietrick  
 Timothy and Susan Stenger '72 Dietz  
 John '88 and Sherry Dietzen  
 Andrew and Miriam Redelman '89 Diez  
 Samuel DiFilippo '08  
 Jeanie Dilbeck  
 Brandon and Janet Brandle '01 Dilger  
 Bill and Angela Dillon  
 Brent '86 and Davela Dilts  
 Deanna Dilts '15  
 Patrick Dimmitt  
 Lynn and Daniel Dimond  
 Tony '84 and Janine Dinkel  
 Luke Dippel '02  
 David '91 and Ashley Disbro  
 Wendy Disbro '07  
 Distribution Management Associate, Inc  
 Dillon Dittmore '17  
 Sr. Marie Cecile DiTullio, OSF '61  
 Jim and Mary Frances Beckmeyer '62 Divita  
 Kyle and Alison Barnes '06 Dobbs  
 Jamell '11 and Elizabeth Dodd  
 James Dodd  
 Charlotte Doepker  
 Steven Doepker  
 Don Dolan  
 Thomas '71 and Kathy Dolezal

Emily Doll '16  
 Joseph Doll  
 Andrew Dollinger and Alison Spoon  
 Raynard '91 and Laura Horner '91 Domingo  
 Dominion Due Diligence Group  
 Douglas Donahue '69  
 Marissa Doner  
 Michael Dorsey '14  
 Steve Dougherty and  
 Holly Skillman-Dougherty '07  
 Brandon Dowers '18  
 Timothy and Terri Downs  
 Jo Therese Doyle '81  
 Steve and Susan Haas '92 Drago  
 Vince Drahman '16  
 Michael Draughon '10  
 Mike and Michelle Dresbaugh  
 Gary Drook  
 Michael '64 and Kathleen Dryer  
 Due Doyle Fanning & Alderfer, LLP  
 Nelson Duerson '22  
 Richard Dufour '66  
 Brendan Dugan '14  
 Donna Mann Duhamell '70  
 Randi Dukes '17  
 Hannah DuLac '13  
 Jake '17 and Kaitlyn Williamson '17 Dulhanty  
 Caroline Hanlon Dulworth '14  
 Stephanie Dunbar '18  
 Jill Duncan '94  
 Matthew Duncan '14  
 Bristin '16 and Becky Gramer '14 Dunigan  
 Larry Durchholz '16  
 Gregg '66 and Pat Korbly '66 Dwyer  
 David Dygert  
 Joseph and Patti Schurger '69 Easley  
 Sr. Helen Eckstein, OSF '66  
 Jay and Denise Edmondson  
 Megan French Edwards '12  
 Brian and Sheri Egendoerfer  
 Samantha and Sean '14 Egenolf  
 Sr. Ruth Ann Eggering, OSF '71  
 Tom '65 and Becka Egold  
 Eight Eleven Group  
 Andrew Eiteljorge  
 Larry and Gerrie Elberfeld  
 Electrical Specialist LLC  
 Samantha Ellis '20  
 Joe Elsener '12  
 David Elson  
 Joe and Diane Hofmeister '65 Eitzroth  
 Richard and Jo Ann Engel  
 Eric and April Smith '09 Engle  
 Barry Englert '93  
 Elizabeth Engwis '15 and Matt Gittings '15  
 Leon '74 and Jayne Gillman '75 Enneking  
 Tom '60 and Suzanne Settle '62 Ensch  
 Enterprise Title  
 James and Shara Raso '79 Erdie  
 Mark and Tracy Erdosy  
 Todd and Adrianna Ernstberger  
 Katie Ernstberger '18  
 Sr. Christine Ernstes, OSF '71  
 Erik and Dawn Burkhart '98 Ernstes  
 Zachary Errett  
 Kay Erwin  
 Jose D Garcia Esparza '16  
 William and Joyce Feldhaus '66 Eubanks  
 Daniel and Kimberly Evans  
 Robin Evans

James Evens  
 Christopher '73 and Deborah Everett  
 Mary Ellen Eversman '60  
 ExxonMobil Foundation  
 Peter and Miriam Gannon '59 Fabien  
 Said and Lina Fakih  
 Teresa Diehl Falvey '80  
 Guy Famiglietti  
 Judy Farmer '65  
 Daniel '15 and Sarah Groves '16 Farrell  
 Jay '74 and Alicia Farrell  
 Cindy Farren '13  
 Michael Feeney  
 Edgar Fehnel  
 Lawrence and Karen Lee '67 Fehr  
 Mary Fran Feistritzer '68  
 William Feld  
 Gary Feldhaus '72  
 Brad and Amy Irwin '99 Feldman  
 Brian '83 and Tara Baltzer '86 Feldman  
 Marvin and Luella Feldman  
 Robert '68 and Karen Feller  
 Bob and Judy Fellows  
 John Felter '73  
 Francis '63 and Marilyn Feltman  
 Colin Ferguson '13  
 Donald Ferguson '91  
 Scott and Jeanne Eliason '73 Ferguson  
 Realiti Ferguson '15  
 Brian Ferling  
 Amber Ferrari '15  
 Mackenzie '13 and Lauren Wheeler '12 Fiely  
 Katherine Fierek  
 Al Finke  
 Amber Stetzel Fink '12  
 Mark Fischer '76  
 Jack and Carolyn Crouch '67 Fisher  
 Mary Fitzgerald  
 Brian and Clare Stickman '75 Fitzpatrick  
 Anthony and Christine Flaig  
 Andrea Fleak '13  
 Christopher Fleming  
 Ron and Jean Fleming  
 Scott '89 and Gina Kuntz '93 Fleming  
 Sr. Mary Fliehman, OSF '63  
 Anne Floccari  
 Alesha Flores  
 Isaura Flores  
 Kali Smith Flores '93  
 Jim '79 and Cecilia Rikke '79 Fohl  
 Nick '80 and Lisa Mailloux '81 Fohl  
 Allie Foley '14  
 Bruce and Brenda Ford  
 Joseph Ford  
 FORM/TEC Plastics  
 Sr. Evelyn Forthofer, OSF '77  
 Fox Carpentry  
 Ryan '99 and Lisa Stanko '99 France  
 Terrell and Jeri Franklin  
 Sr. Christa Franzer, OSF '70  
 Dante Fratturo '14  
 Joe Fredwell  
 Beau Freeland '14  
 Holly Freeland '19  
 Robert and Jodie McCarty '85 Freeland  
 Clayton French '17  
 Lawrence and Therese Disque '70 French  
 Diane Friedman  
 Mark and Deborah Sears '85 Frisby  
 Paula Fritsch '83

\*deceased

Albert and Kristin Ronzone '68 Froehлке  
Ken and Mary Ann Froemming  
Henry and Mary Frommeyer  
Charles Fruits  
Mark and Anita Stier '92 Fry  
Jamie Fryar  
Frances Fuller '18  
Gregory Fulling '22  
Robert Fulling  
Michael and Kristin '13 Fulton  
Thomas and Carol Besse '98 Gabonay  
Ricky and Katrina '10 Gaddis  
Linda Gaddis  
Mischa Gaddis '16  
Larry '71 and Kathleen Donegan '73 Gagnon  
Paul and Jean Galanti  
Diane Gall '04  
Lela Gallagher '20  
Lawrence '72 and Jill Gallas  
Allen Galloway  
Bobbie Jean Gamble '10  
Robert and Andrea Ganger  
John Gannon '69  
Ken and Margaret Garbsch  
Yuritz Cardiel Garcia '21  
Joe '11 and Laura Wagner '11 Garcia  
Barry '00 and Sarah Snyder '01 Gardner  
David Gardner  
Mike and Terri Gardner  
Richard '69 and Nancy Tougher '70 Gardner  
Sarah E. Gardner  
Bryan '91 and Jennifer Thornburg '95 Garland  
David and Emily Carr '07 Garrard  
Jason Garrett '21  
Jeremy Garrison '04  
Rhonda Garrison  
Rose Mary Garth '80  
Robert and Shirley '01 Gasper  
Ronald '71 and Mary Cord '71 Gates  
Timothy and Denise Gates  
Percy and Avelyn Williams '07 Gatewood  
Stephen '87 and Kathy Kunkle '85 Gatons  
Kevin Belter and Angela Gauck-Belter '10  
Joseph and Marlene Gauer  
Melissa Gaviola  
Becca Twining Gawaluck '15  
Nathan Gehlhausen '04  
Megan Gehrich '12  
Jessica Gehring '05  
Sr. Lorraine Geis, OSF '60  
Georg Utz, Inc.  
William George '24  
Joshua Gerald '08  
Stephen '58 and Antonia Gerard  
Michael Germain  
LaKeisha Nekoe Ghoston '13  
Sr. Mary Beth Gianoli, OSF '78  
Brenda Giebel  
Gary Giesecking  
C. Spencer Wolff Giesting and  
Kathleen Giesting '74  
Owen Gilbert '19  
Thomas '79 and Judy Gillespie  
Michael Gillum  
Benjamin Girton '20  
Matt Gittings '15 and Elizabeth Engwis '15  
Megan Giusti '16  
Maximus Gizzi '24  
Thomas Gjerde  
Caleb '18 and Julia Graf '18 Gmyrek

Raymonde and Katherine Gmyrek  
Jerri Goben  
Allison Goetz '15, DO '19  
Derrick '96 and Kristie Goins  
Emmanuel Gonzalez '12  
Jose Gonzalez  
Robert and Lisa Gonzalez  
Kathleen Goodin '89  
Kyle and Rebecca Goetz '08 Goodwin  
Kevin and Brittany Kenna '09 Goon  
Nathan '01 and Dena Gott  
James '69 and Della Graf  
Mark and MaryLou Graf  
Elfriede Graf-Knauer '64  
David and Dianne Lecher '87 Grannan  
Zach Graves '15  
Brian '10 and Tracy Bartholomew '11 Gray  
Scott Gray  
Greater Avon Chamber of Commerce Inc.  
Cantrell Green '17  
Reece Green '12  
John Greenlee '83  
Verna Greenlee  
Greentek, LLC  
Thomas and Nola Havens '71 Gregg  
David and Katherine '18 Gregory  
Gena Greiner  
David and Becky Burton '02 Grider  
Alex Griebing '20  
Terry Griebing  
Carolyn Emge Griffin '64  
Heather Griffin  
Michael '66 and Jill Griffin  
Elizabeth Griffith  
Todd Griffith  
Holly Grimes  
Sr. Annette Grisley, OSF '74  
Cassandra Grissom  
Carey Savage Gross '86  
Cindy and Gary Gross  
Mary Gross  
Todd Grotelueschen '19  
Judy Zipp Grubb '58  
David Guarino '02  
Daniela Alaniz Guerrero '19  
Amy Bormann Guerretaz '85  
Julie and David Gunderson  
Edward and Jeanne Guntz  
Jerry and Kathleen Gushrowski  
Adam '96 and Lisa Ahaus '98 Guthrie  
Brenda Gutierrez-Escobar '17  
Destinie Guy '15  
Adriana Guzman '62  
Ruth Ramsdell Haas '59  
Bob and Judy Kowalski '67 Hackett  
David Hackman '70  
Missy Hadaway  
Maxx '14 and Lauren Paras '14 Hagan  
Gavin and Megan Blankenship '10 Hahn  
Barbara Halcomb '14  
Dallas Halcomb  
Jason and Kim Hale  
Austin '12 and Shelby Livengood '12 Hall  
Emily Hall '18  
Phil '68 and Erika Augspols '67 Hall  
Kathleen Hall  
Melissa Manwaring Hall '02  
William '09 and Cynthia Hallberg  
Baylea Hamilton  
Lawrence and Cecelia Hamilton

Sandra Hamilton  
William and Eileen McCalley '69 Hammond  
Kristin Hand  
Dennis '83 and Lisa Striby '82 Hanley  
John '59 and Kathryn Hanley  
Pamela Hardegree  
Marcus Harden '17  
Sue Hardesty '80  
Ashley Hardy  
Sharla Harker  
Charlene Eppers Harper '68  
Dana '11 and Natali Harrell  
David Harrington  
Deshanna Harris  
Joseph and Earlene Barrett '06 Harrison  
John '86 and Michele Cocquyt '86 Hart  
Erik Hartman  
Kevin '92 and Teresa Whalen '94 Harvey  
John '12 and Sheila Elsener, MAT '15 Hasty  
William and Laura Hathaway  
Debra Skurow Haug '00  
Chris and Adrienne Johnson '14 Haurert  
Dan and Juanita Saler '71 Hauser  
Evan Hawkins  
Hadley Hawkins '22  
Bret and Deetta Million '88 Hawks  
Daniel '73 and Susanne Forbes '74 Hayden  
Danny Hayes '95  
Jason and Alicia Baxter '04 Hayes  
Hugh and Judith Weingartner '71 Haynes  
Kyle Hayward '11  
Matt Headley  
Scott Heady  
Michael '64 and Mary Hearden  
Thomas and Martha Pictor '56 Heazeltine  
Joseph Heck  
Ted '59 and Rita McNelis '65 Heede  
Mary Jennings Hegarty '59  
Andrew Heider '10  
Jessica Heintz, DO '19  
Mark and Therese '15 Heiser  
Mark and Mary Minder '69 Heller  
Jesse and Stacy Traylor Helmuth  
Donald '63 and Judith Hanlon '60 Hemelgarn  
Ethan and Mary Hemer  
Gregory Hemmerlin  
Ken and Karla Bartling '72 Henderson  
Thomas '62 and Beverly Heneghan  
Henke Auction and Realty  
Claire Henn '87  
Dominic '17 and Monica Tatarek '18 Henn  
John '89 and Michelle Henn  
William and Laura Henneberry  
Patrick '74 and Sherrie Hennessy  
Mark and Jennifer Henninger  
Richard and Kathleen Bashe '54 Henseler  
Caitlin Hensley '16  
William Henson '11  
Jerome '75 and Cheryl Herbe  
Allison Hering '20  
Vic '68 and Joanna Zakrzewski '69 Hermann  
Diana Avila Hernandez '23  
Jeanette Hernandez  
Iris Hernandez-Enamorado  
Rose Herndier  
Lacey Hersman '11  
Joyce Mary Hertko  
Karl '61 and Carol Hertz  
Aereka Johnson Heyde '12  
Duane and Nancy Hiatt



Jack '16 and Becky Kuhlman '16 Hiatt  
 August '14 and Katie Groves '14 Hibner  
 Patricia Hickey  
 Terence Hickey  
 Robin Higginbottom  
 Maggie Rybarczyk Higgins  
 Sr. Barbara Hileman, OSF '60  
 Angela Hill  
 Loran and Ann Hill  
 Jack and Judy Hill  
 Mike and Angela Hill  
 Jane Schwacke Hillerson '63  
 Chase Hines '15  
 John and Susan Hill '74 Hines  
 Joseph and Eleanor Hingtgen  
 Georgia Hinkle '21  
 Rhonda Hinkle  
 Julianne Hipskind  
 Micallee Hirchak  
 Bryan Hirt '17  
 Bruce and Catherine Meyer '70 Hoagland  
 Herbert and Jean Shaub '80 Hobson  
 David Hocking  
 Ryan '14 and Maggie Hodell  
 Sara Morrow Hodgkins '86  
 Paul '64 and Claire Sutherland '64 Hoeing  
 Anthony '93 and Jennifer Hill '94 Hoereth  
 Robert and Amy Karner '87 Hoernig  
 Sr. Marilynn Hofer, OSF '60  
 Herbert Hoff  
 Michael Hoffa  
 Parker Hoffman '18  
 Andrew Hohman and Donna Proctor  
 Catherine Hollibaugh '16  
 Selenia Hollis '05  
 Matthew Hollowell  
 Michael and Luann Holman  
 Anthony '67 and Joann Federle '68 Holzer  
 Dan '78 and Kim Holzhausen  
 Jeffrey '82 and Cindi Hood  
 David Hoopingarner  
 Doug Hoopingarner  
 John '15 and Molly Hoopingarner  
 Carl '66 and Constance Widolff '65 Hopper  
 Dwight Hora '07  
 Joseph '80 and Eileen Herbertz '81 Horan  
 Patrick '61 and Doreen Horn  
 Sr. Margaret Horney, OSF '75  
 Joyce Horton  
 John and Christine Stevenson '10 Hosp  
 Kathleen Jankowski Hostetler '63  
 Thomas '12 and Liz Hosty  
 Dan and Cindy Houser  
 William and Carol Ernstes '67 Howe  
 Vernon and Linda Hubbard  
 Paige Hubbard '14  
 Deward and Judith Bailey '81 Hubbartt  
 John '69 and Maureen Hudgins  
 Thomas '68 and Bonnie Hudgins  
 Doug and Jacqueline '92 Hudman  
 Robert and Jennifer Hudson  
 Derek Huffman '06  
 Gary Hughes  
 Kelly Hughes  
 Patricia Hughes  
 Bruce and Nancy Allen '70 Hugon  
 Julia Hum  
 Bruce and Rosemary Hume  
 Howard and Melissa Peters '99 Humes  
 Jennifer Powers Hummel '07

David and Diana Hunter  
 Fr. Douglas Hunter '09  
 Chris '15 and Breanne Huntington  
 Joseph and Taylor Helvie '16 Huntington  
 Mitchell Huppert  
 Hurco Companies, Inc.  
 Leonardo Hurtado  
 Ann Huser  
 Kevin and Estelle Huston  
 Debra Hutchison '82  
 Duke '68 and Patricia Hynek  
 Theresa Igel '70  
 Yuriko Ikeda  
 Independent Pleasure & Benefit Club  
 Industrial PC  
 Nsikak Inyang  
 Mary Maloney Ittenbach '55  
 Joe and Kay Ivceovich  
 David and Deanne Jackson  
 Jordan Jackson  
 Marty and Tracey Jackson  
 Megan Jackson '08  
 William and Tammy Jackson  
 Greg and Pat Jacoby  
 Gary '77 and Pamela Jahnigen  
 Babatunde Jaji  
 Derek James '08  
 Shawn '07 and Anna James  
 Christopher '99 and Carina Jansen  
 Jill Jansing '94  
 Jerry Jarboe '62  
 Kathleen Jaroszewski '65  
 Isaac Jean '12  
 Patricia Jeffers '59  
 Timothy and Christine Jeffers  
 Bill '71 and Lillie Jefferson  
 Bryant Jenkins '07  
 Judith Jenkins  
 Terrence Jenkins '61  
 Zongyou Ji  
 Joseph and Kathryn Chikar '68 Jimenez  
 Steve and Kariann Jobe  
 Jaci John  
 Brett Johnson '03  
 Coretta Johnson '10  
 Denita Johnson '99  
 Joseph and Betsy Bowman '04 Johnson  
 Eric Johnson '03  
 Fentress Davis Johnson '11  
 William and Joanne Mayer '59 Johnson  
 Josiah Johnson '18  
 Kristie Johnson  
 Nicholas Johnson '05  
 Courtney and Rachel Johnson  
 Johnson & Johnson  
 Johnson Controls Foundation  
 Corey Johnson Jr. '24  
 Keirsten Johnson-Roath  
 Richard Johnston  
 Annmarie Hajdusch Jones '93  
 Jerome Jones  
 Julie Jones '08  
 Kevin Jones '14  
 Lillian '76 and Joseph Jones  
 Lyndon and Sophia Jones  
 Matt Jones '10  
 Melissa Parks Jones '04  
 Robert Jones '06  
 Sonny Jordan  
 Craig Jordan

Dennis '89 and Paige Joseph  
 Rosalind Joseph  
 Jeffrey Jourdan  
 John '87 and Linda Joven  
 Donald '59 and Janice Kahle  
 Sr. Dianne Kaimann, OSF '71  
 Michael '70 and Mary Ann Madden '69 Kaiser  
 Linda Jones Kaiser-Wessel '63  
 Raj Kalkat  
 Michael and Amy Kicinski '95 Kalscheur  
 Jeff and Cyndi Kamp  
 David and Kathleen Kelly '66 Kaplan  
 Beth Karnes-Drane '05  
 Patrick Kasozi  
 Jeffery and Laura Kaufman  
 Joseph Kavanagh '13  
 Thomas and Louise Morrison '69 Kavanagh  
 Sr. Mary Timothy Kavanaugh, OSF '58  
 Paul Kazmierzak '69  
 Larry and Louise Monhaut '74 Keck  
 Steve Keenan '90  
 Jon and Robin Keerns  
 John '13 and Katelyn Murphy '15 Keevers  
 Katelyn Irene Murphy '15  
 Julia Kelb '16  
 Andrew '14 and Megan Ruff '15 Kelley  
 Joe Kelley '17  
 Laura Kelley  
 Michael '86 and Kristina Gauck '86 Kelley  
 Jeff and Shannon Kellogg  
 Dan Kelly '91 and Shannon Gaughan-Kelly '94  
 Jim '02 and Cyndi Ley '02 Kelly  
 Patrick and Mindy Kelly  
 Rosalie Kelly  
 Brent Kent  
 Sarah Keown  
 Gabrielle Kern '19  
 Phil '79 and Susan Close\* '79 Kern  
 Glee Kerr  
 Betty Hartmann Kesseler '63  
 Patrick and Marianne Kiefer  
 Jeffrey and Alaine Killings  
 Patrick and Adrian Hammond '71 Kimberlin  
 Bradley and Jessica '03 Kindig  
 Barbara King '96  
 Garland '91 and Elizabeth King  
 Spencer King '16  
 Karla Kinkade  
 Anastacia Kirby '17  
 John '72 and Carmen Saniz '72 Kirchgassner  
 Jeff '89 and Tina Meyers '89 Kirkhoff  
 Joel Kirsch  
 Arnold and Karen Kirschner  
 Jim '67 and Sue Kirschner  
 Gregory '77 and Linda LaNeve '78 Kissel  
 Sr. Amy Kistner, OSF '62  
 Fletcher '17 and Olivia Kalscheur '17 Kitchell  
 Deeb Kitchen  
 Richard Klabunde  
 Kevin '80 and Janice Gossett '79 Klaiber  
 Verda Klemm  
 Richard and Judith Brames '68 Kluesner  
 Knapp Farmer Charitable Trust  
 Karl and Mary Knight  
 Constance Knoll '66  
 Wade and Amelia Siler '17 Knotts  
 Bill '68 and Cathy Smith '70 Kocher  
 Thomas '75 and Karen Fenlon '77 Koesters  
 Daniel Kolb  
 Kevin Kolb '12

\*deceased

# CLAYTON FAMILY *circle of honor*



At the June 16, 2021, Clayton Family Circle of Honor event, emcee Larra Overton conducted a Q & A with honoree Chris Ballard, general manager of the Indianapolis Colts. This annual event was created by Joseph Clayton (1949-2018) and his wife Janet to celebrate the character-building qualities associated with athletics in a university community. **This event raised \$78,000 for Marian University athletic scholarships.**

Learn more about Chris Ballard and watch the *Marian Knights: Winners in Competition and Career* video at [marian.edu/clayton](http://marian.edu/clayton).



Brad '87 and Marybeth Kolter  
Nate Kolter '18  
Michael '71 and Juanita Komlanc  
Jeff Koontz  
Donald and Geraldine Koors  
Robbi Koors '13  
Sr. Joanita Koors, OSF '77  
David Kostbade '20  
KPMG Foundation  
Sr. Charity Kraeszig, OSF '74  
Margaret Lynch Kramer '66  
Richard and Susan Picker '68 Kramer  
Michael and Ann Burnett '74 Kreicker  
Ryan '02 and Kathleen Curley '02 Kreicker  
Robert Kretschmer '56  
Tom and Jackie Kretz  
David and Linda Kuper '83 Kristoff  
Sr. Jan Kroeger '71  
Bob and Patrice Kubacki  
Michael '13 and  
Aubrey Schrader '16 Kubancsek  
Michael Kuchera  
Maggie Kucik  
Brenden Kudla  
Tim '91 and Colleen Kuehr  
John and Carrie Shelhart '10 Kuhar  
Sr. Mary Kuhl, OSF '58  
Norman and Jane Huesman '71 Kuhn  
Megan Kuhn  
Rose Kuhn '59  
Thomas and Patricia Mowry '62 Kundert  
Dale '89 and Buffy Kunkle  
William and Geraldine Kuntz  
Charles Kurtz '92  
Dawn Kush  
Anthony '67 and Lynne Kutyllo  
Nate Labecki '16 and Coryn Rivera '15

Robert and Judy LaEace  
Leo and Michelle LaGrotte  
Margaret Murello LaGrotto '50  
Daniel Lake '18  
Joseph '63 and Margaret Laker  
Donald and Beth Lamping  
Anna Land '00  
Kristina Landeck '15  
Heather Bolger Landis '07  
Landscapes & Athletic Fields Plus LLC  
Jack '71 and Mary Ellen Bittner '71 Lane  
Leigh and Kristi Langkabel  
Daniel and Beth Lanman  
Robert '66 and Becky Brunson '66 Laremore  
Bradley Wenger and Sophie LaSalle  
Matthew Lashmet '24  
Becca Finley Lassell '10  
Mark Latta  
Andrew and Michelle Laudick  
Laughing Acres Family Foundation Inc.  
Sr. Joan Laughlin, OSF '61  
Stan '88 and Renee Gilmour '89 Lay  
La-Z-Boy Home Furnishings and Decor  
Anthony Lebryk  
Donna Holtman Lecher  
Douglas Lecher '92  
John Lecher '88  
Justin Ledoux '23  
Cameron Lee  
Gregory '87 and Kelli Lee  
Gregory Lee '10  
Morgan Leffingwell '17  
James and Joan Bailey '71 Leffler  
Todd '06 and Nicole Martinez '04 LeGrand  
David '97 and Suzanne DePauw '97 Lemler  
Dan '70 and Bonnie Ward '73 Lempa  
Fabricio Lemus '12

Kathleen Lengerich '72  
Daniel and Kathleen Leonard  
DeAnna Lepper '06  
Leppert Mortuary and Crematory Services  
Jerome '74 and Cheree Leugers  
Mark Levine and Sara Bozzelli-Levine '82  
Rhonda Lewis '80  
Dale and Fran Walker '66 Lichtenberg  
Jack and Jo Ann Lauck '64 Lichtenberg  
Steve and Jennifer Limbach  
Curt and Sally Chenoweth '72 Lindsey  
Lisa Byers Linn '11  
Walter Linne  
Jean Linnenbringer  
Jennifer Lively  
Stan Livingston  
Jennifer Souvannavong Lo '09  
Neal and Nancy Lohuis  
John and Dyan Scheele '99 Loichinger  
Michael Longshore  
Thomas and Angel Lorenz  
James Loughery  
Benjamin and Victoria '24 Love  
Mary Joan Lowe  
Daniel and Katherine Rudolph '12 Lubs  
John Lucich  
Sr. Davida Lund, OSF '62  
Zach Luttrell '15  
Humberto Ferreira Luna  
Richard and Beth Lux  
Weston Luzadder '13  
Jenny Lyle '15  
MAB & Associates, Inc.  
Steve and Cassie Mackell  
Sierra Rhodes Mackin '12  
Jennifer Hendricks MacLaughlin '02  
Maureen Northcutt Madden '68

Fr. Joseph Mader '62  
 Nicholas Magdalinos '02  
 Tim and Joyce Spitzmiller '69 Magee  
 Patrick and Virginia Maher  
 Aaron Mahoney  
 Dennis Latimer and Nancy Mahoney '69  
 Nicholas Maines '18  
 Stephen '21 and Julie Majors  
 Stephen and Tamara Majors  
 Ntumba and Bobette Ngoma '12 Makoyi  
 Rick Malad '67  
 Julie Maldonado '23  
 Vince and Shirley Griner '83 Maloney  
 Edward and Bianca Mandity  
 George and Anne Monnot '75 Mangus  
 Lydia Trujillo Mann '98  
 Emma Maple '22  
 Donald and Barbara March  
 Rachel Marchisello '17  
 Ignacio Marez  
 Damon Marion  
 Louis and Marianne Smith '68 Markovich  
 Michael and Kimberly Kroehler '85 Marks  
 Caitlin Marsh '19  
 Helen Marshall '67  
 Natasha Marshall '13  
 Rick and Cathy Marshall  
 Varnie Marshall '97  
 Ashley Martin '17  
 Caroline Morrison Martin '00  
 Charles and Rachel Helmen '84 Martin  
 David Martin '13  
 Jim '70 and Mary Martin  
 Jim and Karen Martin  
 Michael and Annie Martin  
 Philip Martin  
 Veronica Moore Martin '08  
 Sr. Edna Martini, OSF '59  
 Mathew and Kay Mason  
 Shelia Mason  
 Barbara Matakevich  
 Michael and Melissa Mates  
 Mick and Laura Mates  
 Evan Mathias '18, MAT '20  
 Tiffany Mathias  
 Zebulen Mathis  
 John Matthews  
 Alice Mattingly '79  
 Andy and Angela Mattingly  
 Daniel '77 and Susan Mattingly  
 Mark '75 and Mary Kay Gutzwiller '77 Mauer  
 Thomas and Barbara Maurath  
 Sr. Carol Ann Mause, OSF '73  
 Renee Maxey  
 Zachary and Regan May  
 Tom Mayer '70 and Ann Zurmuehlen  
 Darius Mazdai  
 David Mazmanian  
 Darrion McAlister '18  
 Scott and Jennifer McAtee  
 Casey McBeath '16  
 John '87 and Susan Defibaugh '87 McBeath  
 Kimberly McBurnett  
 James McCabe  
 Carson and Betsy McCaw  
 James and Patricia Goodwin '72 McClellan  
 Carl and Mary Cunningham '68 McClelland  
 Stephen McDade '24  
 Brian and Cecelia Brennan '87 McDonnell  
 Grant and Renee Lake '16 McDougal

Brendan McGeehan '81  
 Jared '13 and Rachel Landis '11 McGinn  
 April McGinnis '07  
 Michael '68 and Jenny McGraw  
 Rev. Mike '68 and  
 Margaret Bechtold '70 McGuire  
 Thomas '74 and Catherine McIlwee  
 David McIntire '69  
 Phillip '94 and Marlene Schulten '98 McIntyre  
 Mike and Geriann Stewart '82 McKay  
 Andrea McKee '03  
 Robert '17 and Alyxa Shields '18 McKee  
 Thomas and Kathryn McKeivitt  
 David and Elizabeth McKinley  
 Kathrine McKinney '24  
 Kevin McKinney  
 Madison McKinney '16  
 Joey McLaughlin '06  
 Leonora Adam McLaughlin '59  
 Rick McNamar  
 Wendy McNamar  
 Megan Mcamara  
 Scott '06 and Kristy McNamee  
 Timothy and Sheila McNelis  
 Matthew '99 and Carrie Wise '98 McNew  
 Ashley McQueen '15  
 Luke McQuillen '17  
 Mark and Cheryl McSweeney  
 Josh '07 and Meghan Pilarski '06 McWhirter  
 Med Service Inc.  
 David '04 and Beth Fields '05 Meece  
 John and Mary Crumedy '76 Meeks  
 Deborah Meer '94  
 Charles and Michelle Werner '81 Meer  
 Mega Dough, Inc.  
 Nicholas and Lisa Melloh  
 Lawrence '73 and Teresa Merkel  
 Martin '72 and Constance Merkel  
 Leigh '93 and Amanda Messer  
 Bradley '03 and Allison Metzger  
 Robert and Karen Thrine '71 Metzger  
 Douglas '01 and Cortney Meyer  
 Gunnar Meyer '18  
 Richard and Marie Knueven '68 Meyer  
 Matt Meyer '15  
 Nancy Meyer '74  
 Martin and Sally Lorenz '85 Meyer  
 Bill '74 and Kay Micheli  
 Carla Middlebrook  
 Patrick '11 and Karli Shepherd '10 Midla  
 Courtney Mignery  
 Lyree Mikhail  
 Kyle '01 and Kelly Breen '00 Milbee  
 Joshua '03 and Jessica Milbrath  
 Heather Miles  
 Claire Doyle Milford '96  
 Jacqueline Miller '14  
 Jeffrey Miller '93  
 Sr. Joan Miller, OSF '73  
 Keith and Nancy Miller  
 Derek and Noelia Gonzalez '15 Miller  
 Rosie Miller  
 Stephanie Miller  
 Miller Insurance Group - Indianapolis  
 Michelle Mina  
 Kyle Mindick '18  
 Anthony and Sharon Taylor '03 Minor  
 Donald Minton  
 Merwyn Miranda  
 John and Ruth Hollenkamp '70 Misiewicz

Christopher and Stephanie Eakman '07 Miskowicz  
 Russell and Cherie Mitchell  
 Jeff and Kristy Moore '02 Mize  
 Suzanne Mobley  
 Alan and Tonya Mohr  
 Scott and Carolyn Molander  
 Anthony Molinaro  
 Jack and Jessica, DO '19 Moll  
 Thomas and Kathy Molnar  
 Timothy and Carla Moman  
 Carrie Monnier  
 David and Angela Mercer '90 Montgomery  
 Francis '68 and Cynthia Montgomery  
 Samuel Montgomery  
 Cynthia Roberts Moon '87  
 Deshini Moonesinghe  
 John and Kelly Gatto '93 Mooney  
 David '83 and MaryAnn Moore  
 Kim Moore  
 Philippe Moore '12  
 Rev. Richard Moore  
 Robert Moore  
 Chrystal Kreis Mooreland '68  
 Anne Goodwin Moran '74  
 Thomas and Marie Masariu '69 Moran  
 Gregory Morgan '86  
 Cameron and Janelle Stevens '88 Morgan  
 Jennifer Morgan  
 Marcia Clark Morgan '71  
 Andrew '09 and Colleen Scarry Morris  
 Michael and Jennifer Kuhlman '05 Morris  
 Larry and Carol Munchel '70 Morrow  
 David-Jacob Morrow '18  
 Brett and Heidi Dusbiber '05 Morrow  
 Craig and Rebecca Mortell  
 Robert '63 and Gaye Moseman  
 Jalen Mosley '24  
 Gary Moss  
 Philip '79 and Denise Motz  
 Jacob Moulton '21  
 Jeff and Janelle Koenig '06 Mueller  
 Mary Mugumya '20  
 Bruce and Christine Sylvester '70 Muller  
 Patrick and Ann Greenwell '67 Mullin  
 Sr. Kathleen Mulso, OSF '72  
 Bridget Murphy '02  
 Patrick '73 and Cynthia Murphy  
 Donita Murphy-Sims '99  
 Christopher Murray '12  
 Matthew and Stacey Murrell  
 Racia Murry '16  
 Victoria Musick  
 Craig '72 and Mary Lou King '70 Myers  
 Daron Myers '07  
 Emily Brickner Myers '74  
 Jeffery and Mary Moll '80 Myers  
 Alan Mytty  
 Jeff and DeAnna Nance  
 Shawn '88 and Kimberly Carrico '86 Nash  
 Jackson Naylor-Cook '18  
 John Neely  
 Lesley Neff  
 Mark and Michelle Neighbors  
 Donna Nelson  
 Kurt Nelson  
 Travis and Rebecca Spurr '98 Nelson  
 Dan and Susan '90 Nelson  
 Brian Nevitt '15  
 Newco Title Ten, Inc  
 Isaiah Newkirk '12

\*deceased



Brandin Newton '12  
Joey '07 and Stephanie Horan '07 Newton  
Dylan Ng '15  
Kiet and Nikki '24 Ngo  
Michael Nguyen '80  
Paul '96 and Christin Odum '96 Nicholls  
Tom and Doris Urban '61 Nichols  
Judith Della Nichols '65  
Robin Nichols '80  
Alexis Hicks Nicholson '94  
Timothy and Margaret Nierman  
Anna Nitura '18  
George '70 and Jill Nix  
Kyle '99 and Nyoka Nobbe  
David and Mary Anne Noble  
Mollie Noble  
Darren and Alia Crawford '08 Noel  
Stephen '64 and  
Kathleen Thornburgh '65 Noone  
Walter '10 and Lisa Nordstrom  
Walter, MAT '10 and Lisa Nordstrom  
Northwest Towing & Recovery, Inc.  
Brent Novotny  
Rita Nykiel  
Teresa Oberhausen  
Jacob and Darrah O'Brian  
Dan '65 and Ginny Mosele '67 O'Brien  
Denis '04 and Elizabeth O'Brien  
John '70 and Kim O'Bryan  
Michael O'Connell '09  
Colleen O'Connor '10  
Paula Fey O'Connor '77  
John '64 and Deborah O'Donnell  
Philip Odum  
Jay Oglesby  
Austin and Kelsey O'Hara  
John O'Kane '69  
Old National Bank Foundation  
Don Oldham '10  
Anthony and Lorene Olejnik  
Joseph '98 and Lisa Oleksak  
Lisa Maddox Oliver '87  
Jeremy and Michelle Egan '01 Oliver  
Teresa Lopez Olvera  
Fr. Michael O'Mara  
Annabelle Ondari '14  
Jonathon Onorio  
Bernard and Kelechukwu Onyia  
Michael and Beth Oppy  
John Ornelas  
Gary and Linda Niesen '77 Osborn  
Linda Overholt  
P.B. Mark II Inc.  
Perry and Tamera Nolte '84 Page  
Karen Repper Palmer, MAT '09  
Rex and Susan Pacuch '85 Palmer  
Julie Wurtz Papandria '72  
Dawn Paris  
Alex and Abby Parker  
Kenneth and Sandra Parker  
Robert '77 and Jazmin Parker  
Cheryl Parmer  
Mark Parmer  
Tad and Angela Parmer  
Edward '85 and Amy Stomoff '90 Parrott  
Anthony Patterson  
Dalana Dixon Patterson '05  
Steven Patzke and Krista Chinchilla-Patzke  
Marlene Paul  
Travis Paul

Tyler and Jessica Skrobul '15 Paul  
John and Ramona '86 Paulsrud  
Payless Liquors Inc.  
Anna Payne '18, MAT '21  
Jacqui Payne '09  
Jim and Anjellica Rospond '11 Peck  
Debra Pedrazza '10  
William '90 and Mary Pedtke  
William and Marlys Pedtke  
Madalyn Pemberton  
Isaac Pena Garcia '21  
Paul Perez  
Daniel Perkins  
Rochelle Perkins '10  
Gabriel Peters '09  
Heather Peters  
Laurie Peters  
Dean and Shari Peterson  
Laura Peterson  
Taylor Petit '21  
Elizabeth Petsche  
PH Drew, Inc.  
Mong Phan  
Rosemary Phelps  
Karen Myrtle Phillips '94  
Theresa Phillips  
Dan and Elizabeth Philpott  
Pete and Shari Piazza  
Patricia Picha '83  
Terrence and Katharine Rose Kraus '68 Picket  
Michael and Maureen Cook '84 Pinnick  
James and Lucy Pritz '76 Pirages  
Marylynne Pitz  
Thomas Pitz  
Maria Pizano '19  
Rev. George Plaster  
Adam and Jessica Miller '06 Plew  
Paul Pluckebaum  
Steven and Sheila Pluckebaum  
Scott and Jennifer Plumlee  
PNC Foundation  
Don and Mary Doyle '62 Poinsette  
Toni Polizzi  
Stacey Polk  
Jim '88 and Kelly Shaw '89 Poole  
Megan Pope '20  
Mary Porsche '77  
Deborah Kramer Porter '76  
Maria Portman '20  
Justin Posey '17  
Dorothy Powell '69  
Jan and Pamela Powell  
Nicholas Powell '15  
Ralph '58 and Barbara Powell  
James and Johanna Cundari '79 Powers  
Jared Prater '23  
John and Elise Buckner '96 Pratt  
Tanya Prena  
Bradley Pressler  
Tammy Pressler  
Susan Previs  
Janice Price '01  
Helen Prickel  
Andrew and Elaine Pritchard  
John Prittie  
David and Pamela Proctor  
Michael Pruitt '15  
Mark '88 and Lisa Purichia  
William and Evelyn Ululani '66 Putnam  
Tom '10 and Cassie Craft '10 Quaglia

Quality Mill Supply Company  
Scott '94 and Jennifer Quandt  
Bradley Query  
Fran Quigley  
Anthony and Darcy Quinn  
Jeffrey and Clare Fox '79 Quinn  
Anthony and Darcy Didier '96 Quinn  
Michael and Mary McCarthy '49 Quinn  
Terence and Mary Quinn  
Rafael Quintero Arias '16  
Jay and Jody Hannagan '86 Quiram  
Daniel '70 and Judith French '70 Radtke  
Nick Rahe '01  
Lynne Raines '92  
Carrie Rajchel '93  
Brian Ramirez  
Rudy and Carol Kawsy '67 Ramos  
Kathy Ramsay '14  
Steven Ramsey '19  
Nicholas Randall '21  
Joe and Maribeth Taylor '65 Ransel  
Brittany Jajuga Ratcliff '11  
Laurel Rathbun '19  
Michael Rathbun  
Richard and Janine Ravas  
Dominic Ravotto '18  
Greg and Lindsay Rawski  
Jackie and Julie Ray  
Shane Ray  
Steven and Charlotte Coen '67 Ream  
Tamara Rector '12  
Jeffery Redenbaugh '90  
Curt Reder '03  
Logan and Stesha Williams '14 Redmond  
Samuel and Joan Reed  
Scott and Elaine Reeder  
Caitlin Reel '10  
Scott Reinhardt '89  
Stephanie Rendon-Silva, MAT '20  
Samuel and Pamela Rhine  
Tim Rice  
Janna Rich  
Kay Richardson  
Pudge and Shelly Richardson  
Rob and Amy Richardson  
Robert Richardson  
Michelle Richard '83  
Amy Richert  
James Riczo '62  
Brian and Denise Nalley '09 Riddle  
Kacey Ridley  
Kathy Bradley Riedeman '72  
Eric and Lisa Decker '98 Riehle  
Joseph Rienecker '70  
Doug and Lynne Rigler  
George '71 and Cynthia Riley  
Chris and Deborah Cain '82 Ripberger  
Edward and Rosanne Taylor '69 Ripberger  
John '88 and Jamie Hicks '91 Ripberger  
Bob '69 and Kathy Kocher '72 Ripberger  
Valerie Ritter '88  
Austin and Alicia Robbins  
Elizabeth Robbins  
Glen Robbins '19  
David and Pamela Roberts  
Eric and Karen Roberts  
Kathleen Roeger Roberts '86  
Matthew and Theresa '15 Roberts  
Tyler Roberts '14  
Terri Robertson

Larry and Sarah Garshaw '98 Rockwell  
 Sean Rodgers '14  
 Denise Ross Rodrigues '15  
 Paul Roeder '16  
 Alan '75 and Ruth Merkel '75 Roell  
 Sr. Bernice Roell, OSF '64  
 Greg and Jane Roembke  
 Wanda Rogalski '71  
 Jeremiah and Elizabeth Voors '00 Rogers  
 Daniel Rojas '16  
 Steven and Susan Mennel '71 Rolfson  
 Gregg Romaine Sr.  
 Ann Kuntz Rondinella '12  
 Patricia Rooney  
 Cylest Stewart Rostron '96  
 Dylan Roth '21  
 James '65 and Carolyn Roth  
 Beth Rothrock '15  
 James Rough  
 RoundTower Technologies  
 Domoni Chatmon Rouse '73  
 Jeff Rulon  
 David '00 and Hillary Rusbasan  
 Michael '98 and Angela Wyler '99 Rusbasan  
 Jerry and Amanda Teagardin '09 Rush  
 Richard Rush  
 Harry '60 and Jackie Codarmaz Russell  
 Katherine Russell  
 John '69 and Sharon Sutton '69 Ryan  
 Philip '15 and Natalie Butler '16 Ryan  
 Ryan Chiropractic & Wellness  
 Jake Rytlewski '06  
 Katie Fredwell Rytlewski '06  
 Taryn Sababu '14  
 Michael Saltouros, MAT '20  
 Nicholas Salupo, DO '17  
 Adam Salzman '11 and Olivia DiFilippo '14  
 Matt Salzman '10  
 Jose Sanchez-Perez '22  
 Roger and Irma Klett '55 Sand  
 Natalie Sanders '15  
 Peng Sang  
 Philip '81 and Wendy Sarvari  
 Mark and Lisa Morosco '06 Sassman  
 Jake and Marissa Freson '10 Sauer  
 Sr. Jean Michael Sauntry, OSF '60  
 Rade and Fanny Savich  
 Kelsie Scaringe '11  
 Jason and Marlana Schafer  
 Kenneth '86 and Rhonda Schafer  
 Karl Scharnberg '03  
 Kenneth '84 and Cathy Scheer  
 Sr. Janice Scheidler, OSF '60  
 Michael Scheidler '76 and Sharon Calhoon  
 Louis '69 and  
 Bonnie Looney '70 Scheuchenzuber  
 Charles Schisla  
 Gary Schlafer  
 Bridget Schlebecker '20  
 Larry '68 and Patricia Able '68 Schmalz  
 William and Katie White '02 Schmidt  
 Elizabeth Schmidt '23  
 Joanie Schmidt  
 Casey and Amber Schmitt  
 James Schmitt  
 Jack '06 and Danialle Spears '06 Schmitz  
 Estelle Schmutte  
 Nick '72 and Helen Schmutte  
 Patricia Snyder Schmutte '92  
 Samuel '92 and Renee Webb '93 Schmutte

Clay Schneider '09  
 James '71 and Karen Hoeing '69 Schneider  
 Sr. Laurina Schneider, OSF '73  
 Janet Pogue Schnieders '71  
 Tony '90 and Judy Schommer  
 Norb '79 and Marian Schott  
 Breta Schrack  
 Tim and Deborah Schrader  
 Scott and Kathleen Schreiber  
 Rosemary Thoman Schroeder '44  
 James and Susan Schroeder  
 Tom '76 and Pamela Schroth  
 James '17 and Hannah Molinaro '16 Schubert  
 Jay and Christine McCormick '76 Schuermann  
 John '72 and Marsha Meltz '71 Schuler  
 Max and Judith Schumacher  
 Robert Schuttler  
 Kevin Schwab  
 Justin and Jennifer Schwartz  
 Rudy and Julia Schwenk  
 Linda Scott '71  
 Mary Ann Scott  
 Elizabeth Scurlock  
 Bobby and Jeannette Sears  
 Jacola Searsbrook '17  
 Second Presbyterian Church  
 Secular Franciscan People of Peace Fraternity  
 Steven '13 and Lauren Seculoff  
 Jennifer Sefton '78  
 Harold and Heather Seib  
 Scott '99 and Jennifer Selm  
 Chris and Angela Selvey  
 Max Selvey  
 Thomas '76 and Martha Sessler  
 Cam Sevy  
 Christopher '91 and Maddie Sgroi  
 Courtney Shafe '14  
 LaShanna Hill Shaffer '06  
 Justin Shamell '07  
 Kathleen Reimer Shank '70  
 Sue Ellis Shannon '73  
 Lou and Pattiann Dangler '68 Sharp  
 Anna Sharpe '74  
 Lysle and Carole Thuer '65 Shaw  
 Jeffrey Shaw '17  
 Thomas Shelton  
 Mary Shepherd '10  
 Eric and Chelsea Mattox '14 Sheppard  
 Donald Sherfick  
 Tara Sheringer  
 Ed '74 and Sheryl Thornberry '74 Sherman  
 Jeanne Sherman '79  
 Leslie Sherman  
 Paul '69 and Phyllis Petronio '69 Shireman  
 Gregory Shires '78  
 Bridget Odom Shoulders '81  
 Gary Shripka  
 Chris Sibila  
 Jill Sibila  
 James and Anita Siccardi  
 Steve and Cynthia Sickbert  
 Jennifer Siegel '18  
 Elizabeth Siler '21  
 Mary Claire Siler '19  
 Peter Silins '94 and Rebecca Fenters-Silins '88  
 Gerogian Simion  
 Carol Simpson  
 Perry and Leanne Sinks  
 Sitecrete  
 Richard '78 and Judy Sitzman

Claude and Roberta McGranor '76 Skaggs  
 Brian Skinner  
 Nicole Slaton  
 Catherine Slaughter  
 Sandra Sledge  
 Sr. Carol Slinger, OSF '60  
 Wendy Sloman '92  
 Scott and Debra '12 Smale  
 Nichole Small  
 Brenden Smith  
 Christopher Smith  
 Dalena Smith  
 Deanna Smith  
 Dessie Garrett Smith '11  
 Don and Laura Smith  
 Janice Smith  
 Jonas Smith '19  
 Joe '71 and Brenda Fox '63 Smith  
 Kathryn Smith  
 Marla Smith  
 David and Mary Schonhoff '76 Smith  
 Michael Smith '96  
 Nancy Smith  
 Paul Smith  
 Shea Smith '68  
 Stacey Smith '16  
 TaLai Smith  
 Thomas and Katie Smith  
 Vernon Smith '11  
 Demetrice Smith-Mutegi  
 Danielle Sneed  
 William and Sue Reinhart '69 Snell  
 Karen Snider '17  
 Deborah Snyder  
 Felicita Snyder  
 John and Mary McGavern '65 Sockrider  
 Haley Volk Solomon, DO '17  
 Lisa Foreman Solomon '06  
 Greg Soto  
 Kacie Southerland '14  
 George '93 and Julie Spaeth  
 Robert and Jane Spangler  
 Cathy Sparks, MAT '10  
 Alecia Spaulding '22  
 Robin Spearin  
 Thomas and Molly Davis '15 Speer  
 Douglas Spencer '12  
 Gayle Spencer  
 Richard and Pamela Ellett '09 Spencer  
 Mary Gaynor Spialek '64  
 Carolyn Adler Spillman '70  
 Herbert '62 and Ellen Burnett '62 Spitzer  
 Jean Sprauer '59  
 Denna Sprinkle  
 Kevin Sprong  
 Tabitha Spurlock '17  
 Zachary '18 and Gabrielle Fales '17 St. Pierre  
 Mary Hafeli Stack '75  
 Jacob Stafford '14  
 Ed and Vicki Stage  
 Patricia Stamm  
 TJ Stamm  
 William Stamm  
 T. Stanfield  
 George Stanjevich  
 Della Stanley-Green  
 Brian and Katherine Rzepka '09 Staples  
 Rick Staples  
 Daniel and Mandy Stapp  
 Chauntel Stark '11

\*deceased

4,101

FULL- AND PART-TIME STUDENTS  
AT ALL UNIVERSITY LOCATIONS

BEST  
COLLEGES

U.S. News & World Report

MOST INNOVATIVE  
2022

U.S. News & World Report  
ranks Marian University  
#2 in **Most innovative**  
**Midwest Universities.**

39

MAJORS

46

MINORS

30

SPECIALIZATIONS

13:1

STUDENT-TO-FACULTY RATIO



184 FULL-TIME PROFESSORS

TOP FIVE MAJORS:

1. Nursing
2. Management
3. Biology
4. Marketing
5. Elementary Education

1,100

GRADUATE AND MEDICAL STUDENTS

1,127

STUDENTS LIVE ON CAMPUS IN OUR  
RESIDENCE HALLS AND APARTMENTS.

Nancy Stark '77  
Michael '84 and Karen Staton  
Kristopher and Michelle '15 Steege  
Richard and Anna West '93 Steele  
Brent '91 and Michele Macielak '91 Steele  
Sean Steidler  
Rich and Cynthia Weisse '71 Steinmetz  
Bradley Stelflug  
Sr. Bernice Stenger, OSF '77  
Pamela Stephenson  
Patricia Schmitt Sterger '80  
Travis Sterrett '18  
Joe '94 and Michelle Stevens  
Elizabeth Stevenson '24  
Krina Tracy Stewart '94  
Ike Stewart  
Jeffery Stewart and Natasha Murphy  
David Stidham  
Tyler Stinn '15 and Bri Bartlett  
Brandon Stinson  
Richard '64 and Anastasia Stipher  
Francis Stites '60  
Sr. Mary Ann Stoffregen, OSF '67  
Ryan Stone '06  
Tim and Gina Stotts  
Lindsey Stoughton '24  
Levy and Ashley Stout  
Wes Stowers '19  
Brian Stratman  
Michelle Strbjak  
Denise Strom  
Edward and Barbara Dean '70 Stryker  
Michaela Strykowski  
Timothy and Shannon Stuart  
Billie Burke Stubbs '60

Michelle Study-Campbell '97 and  
Michael Campbell  
Jerry Stumpf  
Melissa Sturgill '19  
Chloe Fox Sturm '15  
Michael '91 and Susan Sturm  
Maureen Witteridge Suelzer '80  
Sugar Creek Eyecare  
Ken and Jane Fugikawa '52 Sugawara  
Justin Sullivan, MAT '11  
Michael '68 and Mary Sullivan  
Dennis and Jamie Summerlot  
Kelly Sumner  
Steven Susemichel '12  
Richard Swarn '72  
Carolyn Swartz '18  
Todd and Kelly Swartz  
Adam '12 and Nicole Huser '12 Swift  
Saxon Swinson  
Theodore '12 and Hannah Stahlhut '12 Swogger  
Alex '12 and Mallory Sylvester  
Amanda Taylor  
George '88 and Mary Ann Taylor  
Jason Taylor  
Stephen Taylor '69  
Jessica Moody Teagardin '08  
Ben '99 and Adriana Tebbe  
Keith and Virginia Tebbe  
Randall '75 and Jeanette Vass '75 Teltoe  
Maisha Hoosier Temple '11  
Jaron Terry  
James and Mary Teter  
Kristen Thaxton '17  
Harrison Thee '15  
Mary Heathcote Thiel '65  
Paul '87 and Jeanette Thiel

Mark and Bernadette Schafer '89 Thomas  
Jennifer Thomas  
Kyla Thomas  
Austin '11 and Alaina Zloty Thomen  
Amber Thompson '16  
Anne Traub Thompson '97  
David and Beth Thompson  
Jill Thompson '85  
Jude Thompson '00  
Nancy Thompson  
Paul and Lynn Tustin '70 Thornburg  
Thrivent Charitable  
Dan Tichenor  
Emily Tilton '19  
Ed and Kathleen Tinder  
Michele Tipton  
Tish Flooring, Inc.  
Tom O'Brien Chrysler Jeep  
Nancy Toone  
John and Theresa McGimpsey '78 Topham  
Nick and Natalie Torres  
Nancy Townsend '82  
Paul and JoAnn Lutz '64 Traub  
Sr. Teresa Trick, OSF '57  
Tawni Trickey '17  
Jessica Trinoskey  
Alexis Trisdale '23  
Tropical Smoothie Cafe - Avon  
Jerry '65 and Elaine Christen '66 Trumpey  
Josh and Jennifer Tullis  
Brian Tuohy  
Joseph Turk '57  
Matthew Turk '19  
Nate and LaTonya Turner  
Todd Turnock  
Cody Turpen '18



Rev. Charles Tuttle '70  
 Debra Tuttle  
 Jessica Twiford  
 Duane '03 and Lara Ungethumb  
 Jerry Unser  
 Marcelo Urquiza-Vazquez  
 USI Insurance Services  
 Kameron Utter '17  
 Sr. Sue A. Vallo, OSF '61  
 Dale Albert Vanhoose '70  
 Jeff and Julie Mathias '87 Van Liew  
 Lora Vann '58  
 William VanNess  
 Richard '87 and Christine Vannoy  
 David and Margaret Shea '95 Vanwyte  
 Hanna Varys  
 Darlene Vaughan  
 Peter Vayo '05  
 Michael and Teresa Jansen '80 Venatta  
 Ixchel Venegas  
 Ed Ventura  
 Frank and Patricia Palmer '63 Venturo  
 Mary Ann Verkamp  
 Ann Kuntz Vincent '95  
 Mychal Vinson '21  
 Lukas and Morgan Visin  
 Emily Blankenship Vogelgesang '09  
 Linda Vogelgesang  
 Joe Vondersaar  
 Andrew Voss '13  
 Brenda Wade  
 Dawn Wagner '06  
 Kristy Wagner  
 Andrew '66 and Nancy Michael '66 Wagner  
 Vincent Wagner  
 Chris '10 and Lindsay Wahl  
 Richard '86 and Theresa Walke  
 Richard and Traci Walke  
 Richard Walke Jr. '15  
 Jean Kuebler Walker '73  
 Lisa Toliver Walker '07  
 David '68 and Shirley Simpson '68 Walker  
 John and Susan Wall  
 Tim and Sandy Wallace  
 Jamie Waller '12  
 Christina Taylor Walling '12  
 Travis Coles and Melinda Wallpe '00  
 Theresa Walls  
 Kay Walter  
 Michael Walters '19  
 Shelley Walton  
 Virginia Wamsley  
 Abigail Waning '24  
 George '59 and Millie Wagner '60 Waning  
 Gretchen Waning '24  
 James '99 and Angela Kauffman '99 Ward  
 Diana Ward  
 James II '99 and Angela Kauffman '99 Ward  
 Glenn and Chris Sauntry '78 Warders  
 Michael '75 and Denise Evans '76 Ware  
 Monique Ware '09  
 Thelma Warner  
 Michael and Sharyn Kaestner '68 Warnock  
 Aidan Washer '19  
 Dana Hampton Washington '93  
 Irving Washington '77  
 Watermark Group Charitable Fund  
 James '63 and Mary Kay Watkins  
 Michael and Jeanne Watkins  
 Brittany Watson '21

Daniel '11 and Katie Watson  
 Jerry '71 and Margaret Watson  
 David Watt II  
 Jay and Susan Watts '89  
 Waymire Distribution Group – Service Center  
 Kenneth and Rhonda Manuel '97 Weaver  
 Weaver Insurance Group  
 Donald Webb and Shannon Gossett-Webb '01  
 Sr. Rose Marie Weckenmann, OSF '64  
 Ronald and Mary Nees '63 Wehrmann  
 Gary Weinreb  
 Omer and Carolyn Weinantz '74 Weintraut  
 Mary Weinzetl  
 Robert and Sue Welch  
 Thomas '75 and Mary Lou Mitchell '76 Wellman  
 Sondra Wellman  
 Daniel and Courtney Harte '11 Wendt  
 Donald and Susan Wenger  
 MaryJo Wenning '78  
 Paul and Mary McLane '65 Wenzel  
 Sr. Mary Werner, OSF '60  
 Eric Wernke '11  
 Charles Neanover and Christy Wesselman '82  
 Jeff and Beth West  
 Jane Westerman '67  
 Wendy Westphal  
 Paul '70 and Suzanne Lassuy '72 Whalen  
 Richard '70 and Susan Whalen  
 Andrew White '10  
 Jeffrey and Barbara Burke '05 White  
 Kinadee White  
 Steve and Rebecca Dickey White  
 Craig and Isabel Carrero '11 Whited  
 Jonathan and Jillian Ayres '12 Whited  
 Clint Whitson  
 Patricia Whittington  
 Michael '71 and Linda Wichman  
 Josh Wicker  
 James '69 and Mary Rominger '69 Widner  
 Sarah Wieser '18  
 Aaron '11 and Kayla Karch '14 Wilder  
 Charles Wiles  
 John '70 and Anne Moriarty '70 Wiles  
 Mark and Elizabeth Fox '82 Wilhelm  
 Melvin '71 and Patricia Bird '72 Wilhelm  
 Max Wilke  
 Kenneth and Eileen O'Connor '70 Wilkerson  
 Shannon Wilkerson  
 Christian '07 and Erica Tucker '05 Wilks  
 Sr. Agnes Willhelm, OSF '66  
 Casey Williams '19 '23  
 David Williams '10  
 Gretchen Grosdidier Williams '59  
 Hannah Williams '17  
 Joan Rikke Williams '71  
 Mara Williams  
 Jack and Marjorie Bedel '74 Williams  
 Matt Williams  
 Nicole Williams  
 Shauna West Williams '06  
 Tyler Williams '16  
 Yvette Williams '18  
 Denny and Natalia Williamson  
 Charmaine Evans Wills '10  
 Dean and Carol Kunz '60 Willy  
 Benjamin '15 and Jessica Wilson  
 Cedric '10 and Bonnita Wilson  
 David and Stefanie Wilson  
 Joel and Carleigh Wilson  
 Robert and Nancy Wilson

Sandra Wilson '07  
 Sarita Wilson '19  
 Tayler Wilson '17  
 Carrick '06 and Melisa Baird '06 Wilzbacher  
 Steven and Linda Wilzbacher  
 Jack Winebrenner '88  
 Vincent and Casey Dickensheets '06 Wisconsin  
 Erika Wise, MAT '16  
 Katie Wise  
 Kenny Wise  
 Randy Wise  
 Herb '77 and Carol Abell '78 Wissel  
 Derek Witte '99  
 Wayne and Diane Vought '75 Witte  
 Ronald '87 and Nancy Wituski  
 David and Theresa Witzerman  
 Elise Wolf '97  
 Marion and Ann Burkert '81 Wolfe  
 Ricardo '72 and Susy Knueven '73 Wong  
 Ajay and Lacy '10 Wooden  
 William and Donna Woodman  
 Madison Woodmansee '24  
 Karen Woods  
 Kenneth and Sheri Woods  
 Parker Woodward '24  
 Mark and Ann Worcester  
 Elizabeth Worden  
 Randy and Bridget Stenger '96 Working  
 Seth '15 and Emma Foster '15 Worland  
 Daryl and Jodi Worm  
 Dr. Amanda and Cameron Wright  
 Jakob Wright '15  
 James Wright, DO '17  
 Joe and Julie Wright  
 Christopher and Megan Wright  
 Timothy Wright  
 Brooke Wuest  
 August and Sharon Myers '10 Wulf  
 Lewin and Lillie Moore '64 Wyatt  
 Michael and Louise Daniel '78 Wynne  
 Julia Yagodinski '23  
 Tori Yagodinski '18  
 Wendy Yagodinski  
 Jamie Yarber  
 Kaleb Yeknich  
 David '14 and Kenda Christy '14 Yohe  
 Gary '07 and Kathleen Roesinger '07 Yohe  
 York Chevrolet Buick, Inc  
 Libby Schouten Young '13  
 Emily Young  
 Jayme Young  
 JoAnn Young  
 John and Erin Young  
 Graham and Corrine Purvis '11 Youngs  
 Alex and Nancy Cerne '66 Yovanovich  
 Patrick '74 and Linda Hagan '74 Zapp  
 Jeffrey Zartman '81  
 John Zeglis  
 Joseph Zeimetz  
 Adriana Zermeno '15  
 Kim Zeronik '87  
 John and Kathleen Beckman '68 Ziliak  
 Tyler Ziliak  
 Katherine Zimmer  
 Michael Zipper, DO '17  
 Frank and Diane Zoeller  
 Mary Zoeller  
 Sr. Monica Zore, OSF '70

## 2021 Snyder-Watt Leadership Award

On June, 4, 2021, top-level donors attended the annual President’s Appreciation Bash. Dr. James and Mrs. Jan Pike were honored with the Snyder-Watt Leadership Award. James Pike, DO, is the founding chair of the Dean’s Advisory Board for the Marian University College of Osteopathic Medicine (MU-COM) and helped MU-COM students found the Near West Outreach Clinic, a free student-run medical clinic on the west side of Indianapolis. He and Jan, a respiratory therapist, founded Pike Medial Consultants in 2007.

- 1: Dr. James and Mrs. Jan Pike share their story.
- 2: Attendees at the President’s Appreciation Bash.



## 2020 Founders Classic

The Founders Classic has been chaired by Tom McNulty and Jamy Brase since the inaugural event in 2019. The September 22, 2021, event, held at Prairie View Golf Club in Carmel, Indiana, honored the Sisters of St. Francis, Oldenburg, Indiana and raised \$115,000 for the Sisters’ Legacy Fund.

- 3: President Daniel J. Elsener, Sr. Ruth Mary Forthofer, OSF ’59, Sr. Marilyn Hofer, OSF ’60, Sr. Mary Beth Gianoli, OSF ’78, and Sr. Olga Wittekind, OSF ’67.
- 4: Tom McNulty and Jamy Brase at the Founders Classic.









# Thank you for caring about tomorrow.

Members of the Heritage of St. Francis Society are alumni and friends who have made a commitment to honor Marian University with a bequest or deferred gift. When you include Marian as part of your legacy, you make a difference in the lives of future students and those they will impact. Your vote of confidence in our mission assures a better world for future generations.

Visit [marian.edu/plannedgiving](http://marian.edu/plannedgiving) for more information.

## HERITAGE OF ST. FRANCIS SOCIETY

Anonymous (3)  
 David and Thelma Wilson '69 Albright  
 James '60 and Beth Ashcraft  
 Sandy Barnett '93  
 Frank and Katrina Basile  
 Mike and Bea Becher  
 Ruth Mary Beck\*  
 Stuart\* and Judy Straub '62 Becker  
 Ruth Beeler '60  
 Sharon Blunk '65  
 Charles\* '58 and Phyllis Larson '59 Boehm  
 Emanuele\* '63 and Jean Meyer '72 Bomben  
 Mary Beth Bonaventura '76 and  
 Keith Medved  
 Irvin Otto Bormann Jr.\*  
 Michael '59 and Janet\* Boyle  
 Patricia Bradshaw  
 Marilyn Strasburger Brouillette '57  
 Michael '72 and Sylvia Brunette  
 Fr. Francis Bryan  
 Clark Byrum Sr.  
 P. Robert Caito and Dena Rae Hancock  
 John '63 and Phyllis Cardis  
 Phil '81 and Teri Houser '80 Carson  
 Marsha Casey  
 David and Judith Pille '65 Castaldi  
 John '63 and Rosemary Sanna '64 Chapman  
 Jo Cheesman  
 Paul and Frances Dunn '66 Corsaro  
 Mark\* '80 and Yvonne Stanifer '85 Daniel  
 Robert and Gerry Decraene  
 Rev. Edward Dhondt '65\*  
 Joseph and Philomena Dillhoff  
 Brenda Dorsey '66  
 John Doyle\*  
 William K. Drew\*  
 The Family of Dan and Jane Drew  
 Clarence Dust  
 Gregg '66 and Patareka Korbly '66 Dwyer  
 Matt '03 and Rachel Brogle '05 East  
 Tom '65 and Becka Egold  
 Marian Elliott\*  
 NJ Elmendorf '80  
 Daniel J. and Elizabeth Elsener  
 Christopher '73 and Deborah Everett  
 Mary Ellen Eversman '60  
 Maryanna Fahey\*  
 Charles '65 and Pamela Federle  
 Hal and Mary Boyle '65 Feeny  
 Harry '62 and  
 Rosemary Sheridan '65 Fekkes

John Felter '73  
 Maxine McIntosh Ferguson '52  
 Denise Brennan Feser '77  
 John and Laura Tebbe '04 Finke  
 William Fisher '59  
 Margaret Flack '65  
 Claude E. Foreit  
 Kathy Fox '75  
 Robert and Shirley Friedman  
 Jeanne Gallagher\*  
 Louis Gatto\*  
 Donald and Cheryl Goetz  
 Margene Schuck Goffinet '58\*  
 David '71 and Anne Marty\* '72 Haire  
 Regina Sivgals Haug '56\*  
 Barbara Libs Henneberger '59  
 Robert Hericks '69\*  
 Michael '71 and Elana Weiss '71 Hohl  
 Ann Miller Hood '65\*  
 Jim and Bernice Hopp  
 Mike and Rosie Thomas '67 Houk  
 Raymond Houk\*  
 Robert and  
 Mary Ann Busemeyer\* '57 Huntington  
 Rudy '61 and Barbara Franz '64 Jansen  
 Patricia Jeffers '59  
 Carol Depweg Johnson '58  
 Dave '74 and Lynn Jongleux  
 Barton Kaufman  
 John Kelley '66\*  
 Anna Marie Kiefer '67\*  
 Thomas and Margie Diaz '71 Kintz  
 Fred and Judy Klipsch  
 Dan and Nancy Morales '76 Krodell  
 Robert Kryter\*  
 Dennis Kucer '69  
 Betty Lawson  
 Diana Leathers '67  
 Alan and Sue\* Leighton '62  
 Dan '70 and Bonnie Ward '73 Lempa  
 Gary\* and Janet Light  
 Frances Long '79\*  
 Lenore Dufour Mahoney '58\*  
 Mary Malatesta\*  
 Cathy Wilson Marsh  
 Margaret Marshall\*  
 Margaret Mattingly\*  
 Robert B. McConnell\*  
 John McGinty\*  
 Robert McKenna\*  
 Mary Method McNamara '53\*

Robert\* and Eleanor McNamara  
 Tom and Jenny McNulty  
 Michael Mills '73  
 Paul\* and Ann\* Muller  
 Janet Myers '46\*  
 Bill '65 and Janice Gray '64 Nordsiek  
 Chau '61 and Teresa Phan  
 Dick '63 and  
 Mary Ellen Benedetto '63 Phillips  
 Paul Pitz\*  
 Dorothy Powell '69  
 Sr. Geraldine Power, OSF '47\*  
 John '74 and Edie Purcell  
 Evelyn Ululani Putnam '66  
 Msgr. Fran Reine\*  
 Randy and Beth Gatto '75 Roberts  
 Steve and Kristin Robinson  
 Mary Ann Roman '69\*  
 Francis Rottet\*  
 Thomas and Leslie Calkins '80 Ryan  
 Mary Ann Schantz Sanders '58  
 Ellen Scanlin '67  
 Rosina Menonna Schuler '49  
 William Sherman '65  
 Edward Sippel\*  
 Chad Slaughter '96  
 Tom '75 and Jacqueline Stiller '75 Sluss  
 Andrew Smith Jr.  
 Robert '73 and Ava Smith  
 Andrew Steffen\*  
 Anthony Straub\*  
 Leonard\* '68 and Susan Smith '68 Strom  
 Glenn '71 and Laura Jo Biltz '71 Tebbe  
 Merle '74 and Susan Schnepf '73 Tebbe  
 Frank Travers\*  
 Nguyen Trung '68  
 Larry '68 and Kathleen Kleber '68 Turner  
 Kenneth '73 and Deborah Tyrrell and  
 The Cary Company  
 Fr. Clifford Vogelsang  
 Frank and Jane Walker  
 Michael and Jeanne Watkins  
 D. Anthony '69 and Carole Kunkel '65 Watt  
 Charlotte Weindel\*  
 Charles '68 and Mary Leahy '68 Welch  
 George and Nancy Gale '59 Werner  
 Ann Wilson '66  
 Lillie Moore Wyatt '64  
 Thomas A. Yetter  
 Marie Clarey Young\*  
 Michael Yu

\*deceased

# Thank you for your courage to invest.

The 1851 Society recognizes individuals and businesses who have contributed significantly to Marian University through cumulative lifetime giving of \$100,000 or more (excluding pledges and bequests). In 1851, Mother Theresa Hackelmeier had the courage to venture to Oldenburg, Indiana and, with the Sisters of St. Francis, founded and invested in the success of Marian University with a vision to prepare transformative leaders to serve the world. In similar fashion, members of the 1851 Society have invested significantly in the success of Marian through their lifetime charitable contributions.

## 1851 SOCIETY

### \$100,000+

Anonymous (5)  
 AAA Roofing Co, Inc.  
 AES Indiana  
 Allen Whitehill Clowes Charitable Foundation, Inc.  
 David and Mary Robinson '65 Allen  
 Ameritech Foundation  
 Ruth Anne Angvire '49\*  
 Aramark  
 Archdiocese of Indianapolis  
 Arden Trust Company  
 Ascension St. Vincent Health  
 Asphalt Materials, Inc.  
 Assured Partners of Indiana  
 Jack\* and Jo Baker  
 Mike and Bea Becher  
 Bill and Mary Ann Bindley  
 Bishop Joseph Chartrand Memorial Scholarship Trust Fund  
 BKD, LLP  
 Ed and Peggy Bonach  
 Bill\* '60 and Mary Jane Brady  
 John and Carmel Brand  
 Greg and Mauna Butsch\* '66 Brickler  
 Earl '74 and Annette Brinker  
 Jefferson Brougher  
 Marilyn Strasburger Brouillette '57  
 Michael Browning  
 Browning Consolidated, LLC  
 Michael '72 and Sylvia Brunette  
 Fr. Frank Bryan  
 BSA LifeStructures Inc.  
 Stephen Burns  
 Clark Byrum Sr.  
 Phil and Brigitt Caito  
 Cardinal Ritter High School  
 John '63 and Phyllis Cardis  
 Julian and Eileen Fleetwood '69 Carr  
 Carson Agency, Inc.  
 Phil '81 and Teri Houser '80 Carson  
 David and Judith Pille '65 Castaldi  
 Center Point Energy  
 Citizens Energy Group  
 Joe\* and Janet Clayton  
 H. William Cloud\*

Allen Clowes\*  
 Charles Collins\*  
 Community Health Network  
 Barbara Butler Cooling\*  
 Steven and Lynne Cosler  
 Council of Independent Colleges  
 Bill\* and Patti Curran  
 DaimlerChrysler Corporation Fund  
 Carl and Carolyn Dalstrom  
 Mark\* '80 and Yvonne Stanifer '85 Daniel  
 Deaconess Health System  
 Robert and Gerry\* Decraene  
 Christel DeHaan\*  
 Christel DeHaan Family Foundation, Inc.  
 Deloitte Foundation  
 Theodore and Kim Dickman  
 Joseph and Philomena Dillhoff  
 Anna Dean Dillon '49\*  
 Joseph and Judy Doyle  
 Monsignor John J. Doyle\*  
 Bill '65 and Jane Drew  
 Duke Energy Indiana  
 Gregg '66 and Patareka Korbly '66 Dwyer  
 Bill '74 and Teesa Eckman  
 Joan Elder\*  
 Eli Lilly and Company Foundation  
 Daniel J. and Elizabeth Elsener  
 Energy Systems Group  
 Ernst & Young Foundation  
 Michael Evans\*  
 Richard M. Fairbanks Foundation, Inc.  
 Bain '72 and Nancy Schroeder '73 Farris  
 Fred\* and Barbara Fehsenfeld  
 Denise Brennan Feser '77  
 Franciscan Health Indianapolis  
 Larry and Judy Garatoni  
 GE Foundation  
 John '72 and Brooks Giles  
 Glick Family Foundation  
 Good Samaritan Hospital  
 Goodwill Education Initiatives, Inc.  
 Joseph Greenlee '81  
 John and Mary Ann Grogan  
 Jim\* and Christine Hackl  
 Steve and Jill Hackman  
 David '71 and Anne Marty\* '72 Haire  
 Hall, Render, Killian, Heath & Lyman, P.C.

Jim and Helene Hallett  
 Hancock Regional Hospital  
 Healthcare Initiatives, Inc.  
 William Randolph Hearst Foundation  
 Michael '77 and Melinda Heim  
 Hendricks Regional Health  
 Eugene and Helene Herber '53 Henn  
 Hillrom  
 John P. Hofer\*  
 Michael '85 and Sandy Holper  
 Mike and Rosie Thomas '67 Houk  
 Raymond Houk\*  
 Allan and Kathy Hubbard  
 Mary F. Hulman  
 James '17 and Jerilyn '87 Huntington  
 Robert and  
 Mary Ann Busemeyer\* '57 Huntington  
 Ice Miller LLP  
 IMG Foundation  
 Independent Colleges of Indiana Foundation  
 Indian River Community Foundation  
 Indiana Center for Nursing  
 Indiana Commission for Higher Education  
 Indiana Professional Standards Board  
 Indiana State Medical Association  
 Indiana University Health  
 Indianapolis Colts  
 The Indianapolis Foundation  
 Indianapolis Healthplex  
 Indianapolis Newspapers, Inc.  
 Irving Materials, Inc.  
 Louis Jenn\*  
 Jerry and Peggy Jones  
 JPMorgan Chase and Company  
 W. K. Kellogg Foundation  
 Bill '61 and Joey Kelsey  
 Kern Family Foundation, Inc.  
 KeyBank  
 George and Rose Kingston  
 Fred and Judy Klipsch  
 Charles Koch Foundation  
 Anthony '75 and Andrea Kriech  
 Joe '75 and Nancy Kuzmitz  
 Lambert Foundation  
 Christopher and Julie LaMothe  
 Gregory and Lisa Larkin  
 John and Sarah Lechleiter

\*deceased



Alan '62 and Sue\* Leighton  
 Lilly Endowment Inc.  
 Ted and Debbie Lilly  
 Ruth Lilly\*  
 Ruth Lilly Philanthropic Foundation  
 Bill '62 and Rosie Annarino '64 Logan  
 Frances Long '79\*  
 Fr. John Luerman  
 Lumina Foundation  
 Joe and Mary Lu Maginn  
 Margaret Mary Health  
 Marguerite Delany Hark Foundation  
 Marian Inc.  
 Jane Mitchell Marsh '70  
 Carl Marszalek '73  
 Virginia Marten  
 James and Linda Matthews  
 Robert McKenna\*  
 Robert H. McKinney Family  
 Bill and Nancy Miller\* '73 McNiece  
 The Merck Company Foundation  
 Thomas and Betty\* Mitchel  
 Monarch Beverage Company, Inc.  
 National Philanthropic Trust  
 National Youth Sports Program  
 Mike Noone '63  
 Paul '73 and Debbie Norman  
 Nicholas H. Noyes Jr.  
 Memorial Foundation, Inc.  
 Chuck and Pat O'Drobinak  
 OneAmerica  
 Orbis Education  
 Parkview Physicians Group

The Pelican Group  
 PepsiAmericas of Indiana  
 Robert and Diana Phillips  
 Pete and Shari Piazza  
 Frank and Marianne Price  
 PricewaterhouseCoopers LLP  
 Nina Mason Pulliam Charitable Trust  
 John '74 and Edie Purcell  
 John and Pam Purdie  
 Joseph '65\* and Lois LeFeber '65 Richter  
 RJE Business Interiors  
 Roche Diagnostics Corporation  
 George Coventry Roughgarden &  
 Nita Roughgarden Trust  
 Saint Joseph's College – Rensselaer  
 Charles E. Schell Foundation  
 Schmidt Associates, Inc.  
 Jerry and Rosemary Semler  
 Wilson Sheehan Foundation  
 Juliana Simmons '62  
 Michael Simmons Charitable Foundation  
 Herbert Simon Family Foundation  
 Herbert and Bui Simon  
 Sisters of St. Francis, Oldenburg, Indiana  
 Mike and Sue Smith  
 Robert and Joan Hillenbrand '80 Smith  
 Jack and Jennifer Snyder  
 St. Elizabeth Seton Catholic Church  
 Andrew Steffen\*  
 Strada Education Network  
 Len\* '68 and Sue Smith '68 Strom  
 Suburban Health Organization  
 Andrea Terrell

The Mind Trust  
 Kenneth '73 and Deborah Tyrrell and  
 The Cary Company  
 Union Hospital  
 UnitedHealthOne  
 Vanguard Charitable Endowment Program  
 Veolia Water of Indianapolis, LLC  
 Frank and Jane Walker  
 George '70 and Sharon Walker  
 Walker Family Foundation  
 The Walton Family Foundation  
 D. Anthony '69 and Carole Kunkel '65 Watt  
 Mike and Becky Weaver  
 Charlotte Weindel\*  
 Chuck '68 and Mary Leahy '68 Welch  
 George and Nancy Gale '59 Werner  
 Westside Knights of Columbus  
 Holy Family Council #3682  
 John and Kathleen Whelan  
 Wilhelm Construction  
 Norma Winkler  
 Brian and Tara Witchger  
 David and Bridget Witchger  
 Eugene and Edith Witchger  
 Gene and Edie Witchger  
 William and Kimberly Witchger  
 William and Roberta Witchger  
 Tom and Julie Wood Family Foundation  
 John '71 and Kathy Bailey '74 Yanney  
 Drew and Wilma Young  
 Mary McNulty Young '47  
 Raul and Deborah Zavaleta  
 Joseph '80 and Diane Pitzer '81 Zimmerman



# Mark Daniel '80 Leaves Legacy of Alumni Engagement

Mark Daniel '80 (1957-2020), devoted Marian Knight and Marian University Trustee, believed that alumni engagement should be a long-term strategy for Marian's growth and success, "a marathon, not a sprint."



Mark Daniel '80

He was certainly steadfast in his role as chair of the Alumni Engagement Task Force (AETF).

Launched in 2019, this group of 22 alumni, representing the classes from 1960-2010, dedicated much time, thought, research, and prayer to the needs and potential of the Marian University alumni

community. In July of 2020, they presented their completed report to the Board of Trustees.

With inspiration from President Daniel J. Elsener's opening remarks to the task force in October 2019, the idea of defining, tracking, and benchmarking engagement in six areas was developed: Talent, Testimony, Ties, Time, Treasure, and Trust.

Joe '91 and Susan Hill '90 Barrett, Stephen Bishop '98, Carol Wethington Divine '73, Austin '18 and Lilandra Lestz '19 Dwenger, and Kameron Utter '17 are examples of the six T's in action. (Learn more about them in the following pages.)

Daniel passed away on September 29, 2020. No one could have predicted that the AETF would be his last project for Marian University, but we know he would be proud of Marian's continuing commitment to alumni engagement.



**Above:** Last year, Marian alumni wrote personal messages to over 500 incoming students. If you'd like to write a note of welcome and encouragement to incoming students, contact Jen Waning, senior director of alumni engagement, at [jwaning@marian.edu](mailto:jwaning@marian.edu).

## SIX T'S OF ENGAGEMENT

### Talent

Share expertise with current Marian students through networking, mentoring, speaking/Serve on a volunteer alumni leadership board or committee

### Testimony

Showing and sharing pride in Marian

### Ties

Connect personal and professional network to the university/Help recruit future Knights

### Time

Attend an on-campus or signature Marian event

## Carol Wethington Divine '73

It's difficult to count all the ways Carol Wethington Divine '73 has supported Marian University. From staff to volunteer to donor, Divine has always considered herself part of the team, especially when it comes to athletics.

Divine's first alumni volunteer experience was as a football game worker. "I did not miss a single home game for six years. I saw a need and felt good about helping any way I could," said Divine, who moved up from the game-day gig to three stints as administrative assistant during staff maternity leaves.

She has been a member of the Marian University Alumni Association Board for four years, was one of the charter members of the Women of Marian Society, and has participated in Marian University College of Osteopathic Medicine interviews.



Divine has also written notecards to accepted students, proudly keeps a Marian University license plate on her car, and has consistently given to the university for the past 20 years. A former teacher of 46 years, she finds herself energized by Marian's students.

"When I am here, I am happy and feel that I am a part of helping this institution grow," she said. She thinks others would feel the same and encourages fellow alumni to get involved.



*Above: Carol Wethington Divine '73 volunteers at campus athletic events, commencement, and the annual gala.*

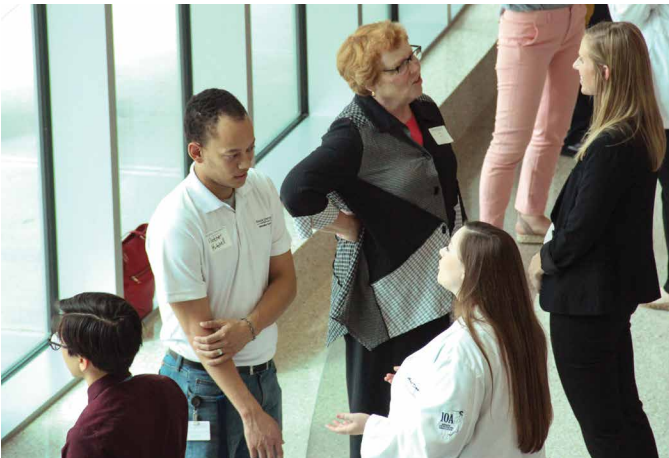

**Top:** Fletcher Kitchell '17 participated in the annual Marian University College of Osteopathic Medicine networking reception in 2019, where Marian alumni, faculty, and staff, provide interview practice for the medical students. Fletcher and his wife, Olivia Kalscheur Kitchell '17, also support Marian scholarships through the license plate program. If you would like to drive with pride, learn more at [marian.edu/licenseplate](http://marian.edu/licenseplate).

**Bottom:** Alumni can connect and find resources through reuKNIGHTed, the new alumni portal at [alumni.marian.edu](http://alumni.marian.edu). Another outcome of the Alumni Engagement Task Force was the launch of the Women of Marian Society (p.46).

**Treasure**  
Make a financial investment in Marian students

**Trust**  
Continue engagement and interaction to ensure Marian's legacy

## ALUMNI BY CLASS YEAR

**Participation percentages represent the percent of alumni who gave from that class year between July 1, 2020 and June 30, 2021.**

### 1940s

**14.29% participation | \$1,600 total**

Rosemary Thoman Schroeder '44  
Mary McNulty Young '47  
Dorothy Bersch '48\*  
Mary Rhodes Heimann '48  
Mary McCarthy Quinn '49\*

### 1950-57

**12.23% participation | \$53,170 total**

Harriet Reifel Bohrman '50  
Margaret Murello LaGrotto '50  
Peggy O'Hara '51  
Maxine McIntosh Ferguson '52  
Jane Fugikawa Sugawara '52  
Helene Herber Henn '53  
Kathleen Bashe Henseler '54  
Maryann Beckerich Pluckebaum '54  
Barbara Vesely Auda '55  
Mary Maloney Ittenbach '55  
Irma Klett Sand '55  
Martha Pictor Heazeltine '56  
Ann Herber Jarboe '56  
Robert Kretschmer '56  
Marilyn Strasburger Brouillette '57  
Sr. Teresa Trick, OSF '57  
Joseph Turk '57

### 1958

**13.43% participation | \$3,045 total**

John Armington  
David Foley  
Stephen Gerard  
Judith Zipp Grubb  
Sr. Mary Kavanaugh, OSF  
Sr. Mary Kuhl, OSF  
Ralph Powell  
Lucy Byer Riegel  
Lora Vann

### 1959

**21.35% participation | \$16,675 total**

Michael Boyle  
Karen Cunningham Crocker  
Judith Sinclair Deery  
Miriam Gannon Fabien  
Ruth Ramsdell Haas  
John Hanley  
Mary Jennings Hegarty  
Rose Chan Houston  
Patricia Jeffers  
Joanne Mayer Johnson  
Donald Kahle  
Rose Kuhn  
Sr. Edna Martini, OSF  
Leonora Adam McLaughlin

David Rihm\*  
Mary Hull Sergesketter  
Mary Sprauer  
George Waning  
Nancy Gale Werner  
Gretchen Grosdidier Williams

### 1960

**23.66% participation | \$20,055 total**

Janice Dormeier Ash  
James Ashcraft  
Ann Marie Heggi Barger  
Ruth Beeler  
Sr. Ruthann Boyle, OSF  
Thomas Ensch  
Mary Ellen Eversman  
Sr. Lorraine Geis, OSF  
Judith Hanlon Hemelgarn  
Sr. Barara Hileman, OSF  
Sr. Marilyn Hofer, OSF  
Eugene Hungate  
William Murphy  
Harry Russell  
Sr. Jean Michael Sauntry, OSF  
Sr. Janice Scheidler, OSF  
Sr. Carol Slinger, OSF  
Francis Stites  
Billie Burke Stubbs  
Amelia Wagner Waning  
Sr. Mary Werner, OSF  
Carol Kunz Willy

### 1961

**17.28% participation | \$10,695 total**

Claire Pellman Ahluwalia  
Don Ash\*  
Henrietta Godich Bishop  
Pauline Boll Christophersen  
Shirley Martin Daley  
Sr. Marie DiTullio, OSF  
Karl Hertz  
Patrick Horn  
Rudolf Jansen  
Terrence Jenkins  
William Kelsey  
Sr. Joan Laughlin, OSF  
Doris Urban Nichols  
Mary Ehringer Sifferlen  
Sr. Sue Vallo, OSF

### 1962

**24.47% participation | \$764,181 total**

Judith Straub Becker  
Carla Speth Boder  
Kathleen Diener Boland  
Michael Deery  
Sonja Wuensch Deiter  
Mary Beckmeyer Divita  
Dennis Donahue  
Suzanne Settle Ensch  
Harry Fekkes

Louise Manny Gaynor  
Adriana Guzman  
Thomas Heneghan  
Jerry Jarboe  
Sr. Amy Kistner, OSF  
Patricia Mowry Kundert  
Alan Leighton  
Sharon Sweeney Lenius  
Sr. Davida Lund, OSF  
Joseph Mader  
Mary Doyle Poinsette  
James Riczo  
Ellen Burnett Spitzer  
Herbert Spitzer

### 1963

**23.81% participation | \$48,319 total**

Mary Lauck Battles  
Richard Battles  
Michael Budenz  
Sue Cain Byers  
John Cardis  
Floyd Chamberlin  
Mary Ann Armborst Chamberlin  
John Chapman  
Francis Feltman  
Sr. Mary Fliehman, OSF  
Stephen Gantner  
Donald Hemelgarn  
Jane Schwacke Hillerson  
Kathleen Jankowski Hostetler  
Linda Jones Kaiser-Wessel  
Elizabeth Hartmann Kessler  
Joseph Laker  
Robert Moseman  
Michael Noone  
Brenda Fox Smith  
Virginia Halter Songstad  
Patricia Palmer Venturo  
James Watkins  
Mary Nees Wehrmann  
Jerry Zore

### 1964

**19.51% participation | \$18,810 total**

Beverly Nelson Bealmear  
Carol Roell Beckman  
Rosemary Sanna Chapman  
Sr. Jean Marie Cleveland, OSF  
Leo Clouser  
Michael Dryer  
Elfriede Graf Graf-Knauer  
Carolyn Emge Griffin  
P. Michael Hearden  
Claire Sutherland Hoeing  
Paul Hoeing  
Barbara Franz Jansen  
JoAnn Lauck Lichtenberg  
Stephen McCracken  
Stephen Noone  
John O'Donnell

\*deceased



Sr. Bernice Roell, OSF  
Mary Gaynor Spialek  
Thomas Steiner  
Richard Stipher  
Helena Rossi Strati  
JoAnn Lutz Traub  
Sr. Rose Marie Weckenmann, OSF  
Lillie Moore Wyatt

**1965**  
**28.69% participation | \$221,997 total**

Mary Robinson Allen  
Providence Benedict  
Sharon Blunk  
Judith Pille Castaldi  
Judith Tishaus Davidson  
William Davidson  
William Drew  
Thomas Egold  
James Ellsworth  
Diane Hofmeister Eltzroth  
Mary Wallace Essling  
Judith Farmer  
Charles Federle  
Mary Jo Boyle Feeney  
Rosemary Sheridan Fekkes  
Margaret Flack  
Marguerite McNelis Heede  
Constance Widolff Hopper  
Kathleen Jaroszewski  
Laura Schaefer Kuchler  
Judith Della Nichols  
Kathleen Thornburgh Noone  
Daniel O'Brien  
Thomas Quarto  
Maribeth Taylor Ransel  
Joseph Rettig  
Lois LeFeber Richter  
James Roth  
Carole Thuer Shaw  
William Sherman  
Mary McGavern Sockrider  
Mary Heathcote Thiel  
Jerry Trumpey  
Carole Kunkel Watt  
Mary McLane Wenzel

**1966**  
**25.4% participation | \$20,895 total**

Mauna Butsch Brickler\*  
Sallie Carrico Bruns  
Dolores Stiglich Christen  
Eric Christen  
Larry Clemons  
Brenda Fancher Dorsey  
Richard Dufour  
Gregg Dwyer  
Patareka Korbly Dwyer  
Sr. Helen Eckstein, OSF  
Joyce Feldhaus Eubanks  
Nancy Stipher Foley  
Michael Griffin  
Catherine Herber  
Carl Hopper  
Kathleen Kelly Kaplan

Constance Knoll  
Margaret Lynch Kramer  
Becky Brunson Laremore  
Robert Laremore  
Fran Walker Lichtenberg  
Martin Liddy  
Thomas Marshall  
Janice Rocchio McCracken  
Evelynn Ululani Putnam  
Bernard Schneider  
Judith Vogler Steiner  
Rose Walker Sterger  
Elaine Christen Trumpey  
Nancy Michael Wagner  
Nicholas Wagner  
Sr. Agnes Wilhelm, OSF  
Nancy Cerne Yovanovich

**1967**  
**20% participation | \$25,553 total**

Ray Brown  
Carolyn Whisler Daly  
Karen Lee Fehr  
Carolyn Crouch Fisher  
Judy Kowalski Hackett  
Erika Augspols Hall  
Anthony Holzer  
John Hornberger  
Rose Thomas Houk  
Carol Ernestes Howe  
Anna Marie Kiefer\*  
James Kirschner  
Anthony Kutyllo  
Richard Malad  
Helen Marshall  
Ann Greenwell Mullin  
Frances Newsome  
Virginia Mosele O'Brien  
Carol Kawsy Ramos  
Charlotte Coen Ream  
Ellen Scanlin  
Sr. Mary Stoffregen, OSF  
Elizabeth Krider Traub  
Jerome Traub  
Jane Westerman

**1968**  
**22.04% participation | \$35,775 total**

Steve Burkhardt  
Charles Burrello  
Barbara Brown Clemons  
Marlene Cooper Coslow  
Kay Urbancic DeHart  
Mary Feistritzter  
Robert Feller  
Kristin Ronzone Froehlke  
John Hall  
Charlene Eppers Harper  
Vic Hermann  
Joann Federle Holzer  
Thomas Hudgins  
Charles Hynek  
Kathryn Chikar Jimenez  
Judith Brames Kluesner  
William Kocher

Susan Picker Kramer  
Maureen Northcutt Madden  
Marianne Smith Markovich  
Mary Cunningham McClelland  
Michael McGraw  
Michael McGuire  
Marie Knueven Meyer  
Francis Montgomery  
Chrystal Kreis Mooreland  
Katharine Kraus Piket  
Larry Schmalz  
Patricia Able Schmalz  
Patricia Dangler Sharp  
Theresa Feldman Siefker  
Shea Smith  
Leonard Strom\*  
Sue Smith Strom  
Michael Sullivan  
R. David Walker  
Shirley Simpson Walker  
Sharyn Kaestner Warnock  
Charles Welch  
Mary Leahy Welch  
Kathleen Beckman Ziliak  
Ann Kingsbury Zimmerman

**1969**  
**21.65% participation | \$63,481 total**

John Adams  
Thelma Wilson Albright  
Maureen Coleman Baldock  
Mary Branson Beltrame  
Donald Besso  
Eileen Fleetwood Carr  
Kathleen Wurtz Clarke  
Joyce Hruskocy Clouse  
Michael Clyne  
Douglas Donahue  
Patricia Schurger Easley  
Kevin Farrell  
John Gannon  
Richard Gardner  
James Graf  
P. Steve Gutzwiller  
Eileen McCalley Hammond  
Mary Minder Heller  
Joanna Zakrzewski Hermann  
John Hudgins  
Mary Ann Madden Kaiser  
Louise Morrison Kavanagh  
Paul Kazmierzak  
Joyce Spitzmiller Magee  
Nancy Greubel Mahoney  
David McIntire  
Paul Meyers\*  
Lucy Wessel Mikula  
Marie Masariu Moran  
John O'Kane  
Dorothy Powell  
Robert Ripperger  
John Ryan  
Sharon Sutton Ryan  
Louis Scheuchenzuber  
Karen Hoeing Schneider  
Paul Shireman

Phyllis Petronio Shireman  
Sue Reinhart Snell  
Stephen Taylor  
D. Anthony Watt  
James Widner  
Mary Rominger Widner

**1970**  
**29.71% participation | \$51,347 total**

Theodore Allen  
Thomas Apostolos  
Patricia Spista Aversano-Van Dyke  
Mary Kozlowski Bailor  
Nancy McCracken Baxter  
Joan Beck  
Penelope Stiglich Berger  
Timothy Berger  
Brian Black  
Kathleen Collins Breen  
Melanie Munchel Chacon  
Frank Della-Penna  
Theresa Ross Desautels  
Donna Mann Duhamell  
Sr. Christa Franzer, OSF  
Therese Disque French  
Victor Garatea  
Nancy Tougher Gardner  
David Hackman  
Catherine Meyer Hoagland  
Nancy Allen Hugon  
Theresa Igel  
Michael Kaiser  
Catherine Smith Kocher  
Daniel Lempa  
Elizabeth Mitchell Marsh  
James Martin  
Tom Mayer  
Margaret Bechtold McGuire  
Ruth Hollenkamp Misiewicz  
Carol Munchel Morrow  
Christine Sylvester Muller  
Mary Lou King Myers  
George Nix  
John O'Bryan  
Daniel Radtke  
Judith French Radtke  
Joseph Rienecker  
Marilynn Looney Scheuchenzuber  
Kathleen Reimer Shank  
Carolyn Adler Spillman  
Barbara Dean Stryker  
Lynn Tustin Thornburg  
Charles Tuttle  
Dale Albert Van Hoose  
George Walker  
Paul Whalen  
Richard Whalen  
Anne Moriarty Wiles  
John Wiles  
Eileen O'Connor Wilkerson  
Sr. Monica Zore, OSF

**1971**  
**22.49% participation | \$383,210 total**

Sara Greubel Allen  
Robert Baurley  
Leacarol Knueven Bennett  
Donald Bruns  
Sr. Julann Butz, OSF  
Thomas Dolezal  
Sr. Ruth Ann Eggering, OSF  
James Ellis  
Sr. Christine Ernestes, OSF  
Larry Gagnon  
Mary Cord Gates  
Ronald Gates  
Nola Havens Gregg  
David Haire  
Juanita Saler Hauser  
Judith Weingartner Haynes  
Elana Weiss Hohl  
Michael Hohl  
Kathy Killigrew Hoya  
William Jefferson  
Sr. Dianne Kaimann, OSF  
Adrian Hammond Kimberlin  
Michael Komlanc  
Sr. Jan Kroeger, OSF  
Jane Huesman Kuhn  
John Lane  
Mary Bittner Lane  
Joan Bailey Leffler  
Karen Thrine Metzger  
Marcia Clark Morgan  
George Riley  
Wanda Rogalski  
Susan Mennel Rolfsen  
James Schneider  
Janet Pogue Schnieders  
Marsha Meltz Schuler  
Linda Scott  
Joseph Smith  
Sharon Stark  
Cynthia Weisse Steinmetz  
Glenn Tebbe  
Laura Jo Biltz Tebbe  
Jerry Watson  
Michael Wichman  
Melvin Wilhelm  
Joan Rikke Williams  
John Yanney

**1972**  
**13.18% participation | \$89,375 total**

Sr. Julia Biehle, OSF  
Jean Meyer Bomben  
Michael Brunette  
Sharlene Blank Bruns  
Thomas Cassidy  
Kenneth Crandall  
Susan Stenger Dietz  
Bain Farris  
Mary Feldhaus  
Lawrence Gallas  
Jay Grumme  
Karla Bartling Henderson  
John Kirchgassner

Maria Saniz Kirchgassner  
Kathleen Lengerich  
Sally Chenoweth Lindsey  
Patricia Goodwin McClellan  
Martin Merkel  
Sr. Kathleen Mulso, OSF  
Craig Myers  
Julie Wurtz Papandria  
Kathy Bradley Riedeman  
Kathleen Kocher Ripperger  
Nicholas Schmutte  
John Schuler  
Richard Swarn  
Suzanne Lassuy Whalen  
Patricia Bird Wilhelm  
Ricardo Wong

**1973**  
**19.42% participation | \$338,140 total**

Bernita Aydt Baurley  
Sharon Bernhardt  
Mark Burke  
Ruth Mauer Cook  
Carol Wethington Divine  
Doris Garland Downing  
Chris Everett  
Nancy Schroeder Farris  
John Felter  
Jeanne Eliason Ferguson  
Kathleen Donegan Gagnon  
Nancy Perkins Gehlhausen  
Daniel Hayden  
Bonnie Ward Lempa  
Carl Marszalek  
Sr. Carol Ann Mause, OSF  
Lawrence Merkel  
Sr. Joan Miller, OSF  
Patrick Murphy  
Paul Norman  
Domoni Chatmon Rouse  
Sue Ellis Shannon  
Robert Smith  
Susan Schnepf Tebbe  
Kenneth Tyrrell  
Jean Kuebler Walker  
Susan Knueven Wong

**1974**  
**19.44% participation | \$81,032 total**

Theodore Ahaus  
Agnes Bacala  
Earl Brinker  
Kathleen Gagen Coleman  
Rhue Anne Cosgrove  
Leon Enneking  
Jay Farrell  
Kathleen Giesting  
Sr. Annette Grisley, OSF  
Susanne Forbes Hayden  
Sherrill Hennessy  
Susan Hill Hines  
Daniel Janich  
Dave Jongleux  
Louise Monhaut Keck  
Sr. Charity Kraeszig, OSF

\*deceased

## Austin '18 and Lilandra Lestz '19 Dwenger

Meet Marian University “power couple” Austin '18 and Lilandra Lestz '19 Dwenger, who work *and* live on campus. Austin currently serves as the area coordinator for Clare, Drew, and University residence halls and was previously the peer tutor coordinator. Lilandra is the student support specialist with The Exchange, Marian’s career services program.

Their “power couple” status developed throughout their undergrad years. Austin was a presidential ambassador, orientation leader, psychology club activities coordinator, and even spent time as Knightro. Lilandra, a commuter and first-generation student, served as vice president of the Student Organization of Latinos, vice president of psychology club, and was a member of the color guard with the marching band. Both were 21st Century Scholars.

Both were nominated for awards recognizing their leadership—Austin for the Alumni Association Distinguished Senior Award and Lilandra for the Diana and John Sweany Maid of Marian Memorial Spirit Award.

That school spirit remains strong. Austin and Lilandra proudly represent Marian at signature and alumni events and in how they live their everyday lives. “Marian has been a special place for both of us. It has been wonderful to witness the changes and growth over the past few years and to be a part of its future,” Austin said.



“The support from the Marian University community has proven anything is possible. Alumni, friends, and supporters continue to influence our lives and our passion to help others.”

**Austin '18 and Lilandra Lestz '19 Dwenger**



## Joe '91 and Susan Hill '90 Barrett

Joe '91 and Susan Hill '90 Barrett met while playing co-ed softball at then Marian College. They’ve since passed on their love of Marian to three of their five children who are also now proud Knights. Katherine Barrett '15, is a teacher, Anne Brinkworth is attending the Marian University College of Osteopathic Medicine, and their son, Joe Barrett '23, is a member of Marian’s men’s cross country and track and field teams and holds the position of athletic chair for campus ministry.

It’s only natural that Susan and Joe have joined Marian’s Family Engagement Advisory Board. Susan and Joe, vice president sales marketing at DuraMark Technologies, Inc., also support athletics as members of M-Club.

“To say we love Marian is an understatement. What a blessing it has been seeing our children become servant leaders in our community and to witness Marian’s unbelievable progress,” said Susan, who as house director for The O’Connor House, a Christian home for single, pregnant, and homeless women and their children, has also participated in Marian’s Knights for Life event and helped many Marian students complete service hours at The O’Connor House.



**Above:** Susan and Joe recently cheered on their son, Joe, at the Notre Dame National Cross Country Catholic Invitational, featuring 15 Catholic NAIA and Division 1 institutions from nine different states across the country. Joe wrapped up the 2021 season with a trip to the NAIA Cross Country National Championship meet in Vancouver, Washington.



Ann Burnett Kreicker  
 Jerome Leugers  
 Thomas McIlwee  
 Nancy Meyer  
 William Micheli  
 Anne Goodwin Moran  
 Emily Brickner Myers  
 Steve Padgett  
 John Purcell  
 Anna Sharpe  
 Edward Sherman  
 Sheryl Thornberry Sherman  
 Dolores Szemborski  
 Merle Tebbe  
 Carolyn Weinantz Weintraut  
 Marjorie Bedel Williams  
 Kathy Bailey Yanney  
 Linda Hagan Zapp  
 Patrick Zapp

**1975**  
**19.33% participation | \$39,623 total**

Carlos Barbera  
 Thomas Cebulko  
 Gregory Chopin  
 Kathleen Miller Chopin  
 Marita Scheidler Cohen  
 John Coiner  
 Jayne Gillman Enneking  
 Clare Stickan Fitzpatrick  
 Kathy Fox  
 Kathryn Harbor  
 Jerome Herbe  
 Sr. Margaret Horney, OSF  
 Thomas Koesters  
 Anthony Kriech  
 Joseph Kuzmitz  
 Anne Monnot Mangus  
 Mark Mauer  
 Geraldine Haklin Padgett  
 Beth Gatto Roberts  
 Alan Roell  
 Ruth Merkel Roell  
 Mary Hafeli Stack  
 Jeanette Vass Teltoe  
 Randall Teltoe  
 Charles Traylor  
 Michael Ware  
 Patricia Baumer Watko  
 Thomas Wellman  
 Diane Vought Witte

**1976**  
**15.75% participation | \$27,645 total**

Maria Hooton Armbrecht  
 Donald Beckwith  
 Mary Beth Bonaventura  
 Patti Paquin Cavanaugh  
 Sue Stollenwerk Cebulko  
 Mark Fischer  
 Lillian Greene Jones  
 Nancy Morales Krodell  
 Mary Crumedy Meeks  
 Lucy Pritz Pirages  
 Debora Kramer Porter

Helen Randolph  
 Michael Scheidler  
 Thomas Schroth  
 Christine McCormick Schuermann  
 Thomas Sessler  
 Roberta McGranor Skaggs  
 Mary Schonhoff Smith  
 Denise Evans Ware  
 Mary Lou Mitchell Wellman

**1977**  
**20.18% participation | \$15,420 total**

Diane Irk Barbera  
 Elsa Machuca Cortez  
 Amy Dawson  
 Denise Brennan Feser  
 Sr. Evelyn Forthofer, OSF  
 Michael Heim  
 Gary Jahnigen  
 Gregory Kissel  
 Karen Fenlon Koesters  
 Sr. Joanita Koors, OSF  
 Daniel Mattingly  
 Mary Kay Gutzwiller Mauer  
 Joseph Merkel  
 Paula Fey O'Connor  
 Linda Niesen Osborn  
 Dave Papandria  
 Priscilla Weck Papandria  
 Robert Parker  
 Mary Porsche  
 Nancy Stark  
 Sr. Bernice Stenger, OSF  
 Irving Washington  
 Herb Wissel

**1978**  
**10.96% participation | \$3,360 total**

Elaine Bachman  
 Nancy Broering Barlage  
 David Bethuram  
 Robert Blankman  
 Joe Cochran  
 Sr. Mary Beth Gianoli, OSF  
 Dan Holzhausen  
 Linda LaNeve Kissel  
 Jennifer Sefton  
 Gregory Shires  
 Richard Sitzman  
 Theresa McGimpsey Topham  
 Mary Sauntry Warders  
 Mary Jo Wenning  
 Carol Abell Wissel  
 Louise Daniel Wynne

**1979**  
**10.32% participation | \$2,279 total**

Robert Bramble  
 Shara Raso Erdie  
 Cecilia Rikke Fohl  
 James Fohl  
 Thomas Gillespie  
 Philip Kern  
 Susan Close Kern\*  
 Janice Gossett Klaiber

Frances Long\*  
 Alice Mattingly  
 Philip Motz  
 Johanna Cundari Powers  
 Clare Fox Quinn  
 Norbert Schott  
 Jeanne Sherman

**1980**  
**18.88% participation | \$52,460 total**

Michael Back  
 Sue Walke Back  
 Carol Leonard Blankman  
 Teresa Houser Carson  
 Margaret Clegg  
 Joan Merkel Cossell  
 Mark Daniel\*  
 NJ Elmendorf  
 Teresa Diehl Falvey  
 Karen Beckerich Feeney  
 Nicholas Fohl  
 Rose Garth  
 Sue Hardesty  
 Jean Shaub Hobson  
 Joseph Horan  
 Charles Klaiber  
 Rhonda Lewis  
 Colleen Murphy  
 Mary Moll Myers  
 Michael Nguyen  
 Robin Nichols  
 Mary Rihm Riggle  
 Joan Hillenbrand Smith  
 Patricia Schmitt Sterger  
 Maureen Witteridge Suelzer  
 Teresa Jansen Venatta  
 Beth Wathen  
 Joseph Zimmerman

**1981**  
**10% participation | \$48,801 total**

Philip Carson  
 Kaitlynn Doyle  
 Lisa Mailloux Fohl  
 Carolyn Hoagland  
 Eileen Herbertz Horan  
 Judith Bailey Hubbart  
 Brendan McGeehan  
 Michelle Werner Meer  
 Philip Sarvari  
 Bridget Odom Shoulders  
 Michael Winkler  
 Ann Burkert Wolfe  
 Jeffrey Zartman  
 Diane Pitzer Zimmerman

**1982**  
**9.7% participation | \$6,494 total**

Alice Back  
 Geoffrey Bradley  
 Daniel Greenlee  
 Lisa Striby Hanley  
 Paul Hensel  
 Jeffrey Hood  
 Debra Hutchison

\*deceased

Sara Bozzelli Levine  
Gerianne Stewart McKay  
Deborah Cain Ripberger  
Nancy Townsend  
Christy Wesselman  
Elizabeth Fox Wilhelm

**1983**  
**11.45% participation | \$3,430 total**

Richard Barman  
Brian Burkert  
Paula Sgambelluri Burkert  
Judith Knue Campbell  
Thomas Clegg  
Rebecca De La Rosa  
Brian Feldman  
Paula Fritsch  
John Greenlee  
Dennis Hanley  
Linda Kuper Kristoff  
Shirley Griner Maloney  
David Moore  
Patricia Picha  
Michelle Richart

**1984**  
**8.39% participation | \$15,390 total**

Gene Bradburn  
Felice Knarr Bullard  
Edward Carson  
Timothy Cook  
Anthony Dinkel  
William Federspiel  
Anthony Merkel  
Russell Meyer  
Tamera Nolte Page  
Mark Paras  
Maureen Cook Pinnick  
Kenneth Scheer  
Michael Staton

**1985**  
**7.14% participation | \$20,925 total**

Denise Barc  
Jeffrey Boruff  
Renee Simpson Cook  
Yvonne Stanifer Daniel  
Jodie McCarty Freeland  
Deborah Sears Frisby  
Kathy Kunkle Gatons  
Amy Bormann Guerrettaz  
Michael Holper  
Jerry Koors  
Kim Kroehler Marks  
Sara Lorenz Meyer  
Susan Pacuch Palmer  
Lola Amberger Paras  
Edward Parrott  
Jill Thompson

**1986**  
**11.01% participation | \$32,043 total**

Treg Bauchert  
Roger Black  
Mark Bossert  
Loraine Westrick Brown

Brenda Schuessler Canada  
Jeff Castner  
Brent Dilts  
Tara Baltzer Feldman  
Carey Savage Gross  
John Hart  
Michele Cocquyt Hart  
Sara Morrow Hodgkins  
Wayne Hoeing  
Kristina Gauck Kelley  
Michael Kelley  
Margaret Merkel Lipsey  
Gregory Morgan  
Kimberly Carrico Nash  
Ramona Johnson Paulsrud  
Kathleen Roeger Roberts  
Kenneth Schafer  
Brad Shaw  
Cathy Watt Siler  
Richard Walke

**1987**  
**9.43% participation | \$105,025 total**

Keith Brown  
Stephen Gatons  
Dianne Lecher Grannan  
Claire Henn  
Amy Karner Hoernig  
Jeryllyn Huntington  
John Joven  
Bradford Kolter  
Gregory Lee  
Peter Lorenz  
John McBeath  
Susan Defibaugh McBeath  
Cecelia Brennan McDonnell  
Cynthia Roberts Moon  
Lisa Maddox Oliver  
Paul Thiel  
Julie Mathias Van Liew  
Richard Vannoy  
Ronald Wituski  
Kimberly Zeronik

**1988**  
**9.31% participation | \$7,622 total**

James Aultman  
Pamela Blake  
Randy Canada  
Jeff Curtis  
Brian Daeger  
Donna Gauck Daeger  
John Dietzen  
Rebecca Fenters-Silins  
Deetta Million Hawks  
Stanley Lay  
John Lecher  
Janelle Stevens Morgan  
Shawn Nash  
James Poole  
Mark Purichia  
John Ripperger  
Valerie Ritter  
George Taylor  
Jack Winebrenner

**1989**  
**7.94% participation | \$3,706 total**

Lisa Plagge Aultman  
Debra Gracher Berg  
Patricia Fullenkamp Castner  
Angela Ameis Curtis  
Miriam Redelman Diez  
Scott Fleming  
Kathleen Goodin  
John Henn  
Dennis Joseph  
Jeffrey Kirkhoff  
Tina Meyers Kirkhoff  
Leighton Kunkle  
Renee Gilmour Lay  
Kelly Shaw Poole  
Scott Reinhardt  
Bernadette Schafer Thomas  
Susan Vitales Watts

**1990**  
**5.36% participation | \$7,600 total**

Susan Hill Barrett  
Jerome Bessler  
Tina Luzer Burks  
Brenda Gauck Campbell  
Steve Keenan  
Angela Mercer Montgomery  
Susan Nelson  
Amy Stomoff Parrott  
William Pedtke  
Jeffery Redenbaugh  
Mark Roberts  
Anthony Schommer

**1991**  
**6.61% participation | \$4,064 total**

Rhonda Archey  
Joseph Barrett  
David Disbro  
Laura Horner Domingo  
Raynard Domingo  
Donald Ferguson  
Bryan Garland  
Daniel Kelly  
Garland King  
Timothy Kuehr  
Jamie Hicks Ripperger  
Christopher Sgroi  
Brent Steele  
Michele Macielak Steele  
Michael Sturm

**1992**  
**7.22% participation | \$2,298 total**

Timothy Bales  
Michael Brown  
James Diagostino  
Susan Haas Drago  
Anita Stier Fry  
Kevin Harvey  
Jacqueline Hudman  
Charles Kurtz  
Douglas Lecher  
James Meer  
Lynne Raines

Patricia Snyder Schmutte  
Samuel Schmutte  
Wendy Sloman

**1993**

**8.79% participation | \$3,916 total**

Aimee Morgan Balsler  
Douglas Behlmer  
Jordi Till Disler  
Barry Englert  
Gina Kuntz Fleming  
Kali Smith Flores  
Annmarie Hajduch Jones  
Anthony Hoereth  
Leigh Messer  
Jeffrey Miller  
Kelly Gatto Mooney  
Carrie Rajchel  
Renee Webb Schmutte  
George Spaeth  
Anna West Steele  
Dana Hampton Washington

**1994**

**8.82% participation | \$11,830 total**

Amy Veerkamp Brown  
Scott Brown  
Judith Cenova  
Jill Duncan  
Shannon Gaughan-Kelly  
Teresa Whalen Harvey  
Jennifer Hill Hoereth  
Jill Jansing  
Mary Gasper Kirchner  
Phillip McIntyre  
Deborah Meer  
Alexis Hicks Nicholson  
Karen Myrtle Phillips  
Scott Quandt  
Joe Stevens  
Christina Tracy Stewart  
Gregory Waning  
Jennifer Haire Waning

**1995**

**4.71% participation | \$2,000 total**

Wendy Brown  
Donna Swift Burks  
Steven Cottini  
Mary Crawford  
Jennifer Thornburg Garland  
Danny Hayes  
Amy Kicinski Kalscheur  
Donna Niesen  
Ann Kuntz Vincent

**1996**

**5.88% participation | \$15,650 total**

Scott Bruns  
Christopher Gibson  
Derrick Goins  
Adam Guthrie  
Barbara King  
Claire Doyle Milford

Christin Odum Nicholls  
Paul Nicholls  
Elise Buckner Pratt  
Darcy Didier Quinn  
Benjamin Stewart Rostron  
Michael Smith  
Bridget Stenger Working

**1997**

**6.14% participation | \$7,974 total**

Alissa Hinton Abdelkader  
Karim Abdelkader  
Beth Sawchuk Bauer  
Delores Whitlock Brewster  
Neil Clayton  
Jason Crace  
Carl Lecher  
David Lemler  
Suzanne DePauw Lemler  
Varnie Marshall  
Michelle Study-Campbell  
Anne Traub Thompson  
Rhonda Manuel Weaver  
Elise Wolf

**1998**

**8.42% participation | \$10,550 total**

Stephen Bishop  
Luann Jahn Brames  
Jennifer Beck Clayton  
Angela East Crace  
Dawn Burkhart Ernstes  
Carol Besse Gabonay  
Lisa Ahaus Guthrie  
Lydia Trujillo Mann  
Carrie Wise McNew  
Jamie Mehringer  
Rebecca Spurr Nelson  
Joseph Oleksak  
Lisa Decker Riehle  
Sarah Garshaw Rockwell  
Michael Rusbasan  
Tamera Welp Vandegriff  
Scott Young

**1999**

**8.44% participation | \$3,952 total**

William Arnold  
Yves-Thierry Coulibaly  
Belinda Hernandez Deetz  
Amy Irwin Feldman  
Lisa Stanko France  
Ryan France  
Melissa Peters Humes  
Christopher Jansen  
Denita Johnson  
Dyan Scheele Loichinger  
Matthew McNew  
Donita Murphy-Sims  
Kyle Nobbe  
Angela Wylar Rusbasan  
Scott Selm  
Benjamin Tebbe  
Angela Kauffman Ward

James Ward  
Derek Witte  
Christopher Zielinski

**2000**

**8.57% participation | \$3,220 total**

Kelly Wilson Barrett  
Ryan Barrett  
Matthew Browning  
Amy Fortwendel Carter  
Virginia Condill  
Barry Gardner  
Debi Skurow Haug  
Anna Land  
Caroline Morrison Martin  
Kelly Breen Milbee  
Joseph Moser  
Elizabeth Voors Rogers  
David Rusbasan  
Jude Thompson  
Melinda Wallpe

**2001**

**8.5% participation | \$3,866 total**

Kathryn Keilman Cardenas  
Jeffrey Carter  
Sarah Snyder Gardner  
Shirley Gasper  
Shannon Gossett-Webb  
Nathan Gott  
Joseph McDonald  
Doug Meyer  
Kyle Milbee  
Michelle Egan Oliver  
Janice Price  
Nicholas Rahe  
Abigail Golba Zielinski

**2002**

**11.71% participation | \$6,675 total**

Melissa Seitz Adams  
Sarah Yeager Browning  
Shandra Burton  
Kasia Stasik Dean  
Michael Dean  
Rebecca Anderson Dickerson  
Luke Dippel  
Chrissy Piazza Elsener  
Adairius Gardner  
Becky Burton Grider  
David Guarino  
Jennifer Linton Haehl  
Melissa Manwaring Hall  
Eric Johnson  
Cynthia Ley Kelly  
James Kelly  
Kathleen Curley Kreicker  
Ryan Kreicker  
Jennifer Hendricks MacLaughlin  
Nicholas Magdalinos  
Kristy Moore Mize  
Carolyn Murphy  
April Bogard Pinder  
Catharina White Schmidt



## Kameron Utter '17

Sam Yadav and Kameron Utter '17 had only one thing in common: ties to Marian University. No one could have predicted how far that bond would take them. Today, they are joint recipients of a prestigious award and perfectly model the power of strong ties.

In 2016, Utter, a junior psychology student at Marian, was looking for a summer internship. He went to The Exchange, Marian's career services department, for help and was set up with an interview with Yadav, president of Quest Safety Products. The company had never employed an intern, but, as a parent of a Marian University College of Osteopathic Medicine student, Yadav was happy to talk to a Marian University student.

"I was nervous. I had never worked in a business setting previously, but Sam said he thought I was intelligent, capable, and could be successful. He took a chance on me, and I became Quest's first intern," Utter said.

His first assignment was to build a relationship between Marian University and Quest Safety Products to develop an internship program. As one might expect from a two-time NAIA National Football Champion wide receiver, Utter hit the ground running. Since then, Quest has hired three interns a year and has also become a business partner with Marian University's Saint Joseph's College "earn and learn" two-year program.

In 2020, Yadav and Utter received the Angie Meyer Outstanding Employer Award. Yadav's bet on Utter's potential paid off—for Quest, Marian University, numerous Marian students, the Indianapolis community, and for Utter.

Today, he is Quest's e-commerce sales manager, responsible for 33 percent of the company's top revenue. He built this program from the ground up, too. In just three years, the e-commerce division has become the fastest growing sales channel in Quest's 25 years of business.

Utter is now the one helping The Exchange, promoting Quest's internship program but also volunteering as a presenter and mock interviewer. In addition, he is a member of the Marian University Board of Trustees alumni engagement sub-committee, presents to Marian psychology and business classes, has written personal notes of welcome and encouragement to incoming students, and supports Marian's Helping Hands Fund.

He's proud to be tied to Marian University and looks forward to lending his own helping hand to fellow Knights for years to come.



## Stephen Bishop '98

Stephen Bishop '98 played baseball for Marian and is a proud member of the first team to win conference in school history. He's also proud to be a first-generation college graduate.

Bishop was an engaged alumnus even before joining Marian's Office of Finance and Accounting as senior accountant in December of 2019. While a member of the Speedway Redevelopment Commission, he engaged the Marian A-Team Business Creation and Development Group students to help shape the revitalization of Speedway's Main Street and community.

"Marian played a huge role for me to break the cycle that I grew up in. Teachers invest in and challenge their students' growth and guide them to be good citizens. I encourage alumni to spend time on campus at sporting events or just during a normal class day to get a true sense of all that Marian does to make a better community," said Bishop, who is now a proud Marian University parent of Aidan Bishop '25. Bishop lives his Knight pride by coaching youth sports, with the special mission of serving those with financial or structural social challenges.



→ Steve Bishop '98



→ Kameron Utter '17

**2003**

**6.07% participation | \$3,445 total**

Blake Deuser  
 Julie Gullette Deuser  
 Brett Johnson  
 Jessica Kindig  
 Andrea McKee  
 Brigid Wall McKee  
 Bradley Metzger  
 Joshua Milbrath  
 Sharon Taylor Minor  
 Kristina Nord McDonald  
 Curt Reder  
 Karl Scharnberg  
 Duane Ungethum

**2004**

**7.63% participation | \$7,370 total**

Darla Gaines Andrews  
 Brent Bangel  
 Dennis Buckingham  
 Jeremy Budreau  
 Beverly Day  
 Laura Tebbe Finke  
 Diane Gall  
 Jeremy Garrison  
 Nathan Gehlhausen  
 Benjamin Hardwick  
 Elizabeth Bowman Johnson  
 Melissa Parks Jones  
 Marina Kukla  
 Nicole Martinez-LeGrand  
 William Meece  
 Joshua Moss  
 Joseph Nierman  
 Denis O'Brien

**2005**

**4.11% participation | \$3,451 total**

Erin Yocum Dever  
 Jessica Gehring  
 Selenia Hollis  
 Nicholas Johnson  
 Beth Karnes-Drane  
 Andrew Ley  
 Sarah Terlinden Ley  
 Elizabeth Fields Meece  
 Jennifer Kuhlman Morris  
 Heidi Dusbiber Morrow  
 Dalana Dixon Patterson  
 Peter Vayo  
 Erica Tucker Wilks

**2006**

**9.48% participation | \$3,845 total**

Dozzle Adams  
 Rachael Anderson  
 Jesse Ballard  
 Monika Barnes  
 Karol Smith-Holifield Bates  
 Jamie Osgatharp Brandt  
 Tonda Hornback Capps-Trent  
 Jordan Dever  
 Alison Barnes Dobbs  
 Earlene Barrett Harrison

Derek Huffman  
 Robert Jones  
 Todd LeGrand  
 Brian McKee  
 Joseph McLaughlin  
 Scott McNamee  
 Meghan Pilarski McWhirter  
 Janelle Koenig Mueller  
 Jessica Miller Plew  
 Jacob Rytlewski  
 Katie Fredwell Rytlewski  
 Lisa Morosco Sassman  
 Danialle Spears Schmitz  
 Jack Schmitz  
 Lashanna Hill Shaffer  
 Lisa Foreman Solomon  
 David Stone  
 Dawn Wagner  
 Carrick Wilzbacher  
 Melisa Baird Wilzbacher  
 Casey Dickensheets Wiscons

**2007**

**7.39% participation | \$3,126 total**

Sarah Bowling Bangel  
 John Brand  
 Brandy Dawkins Conte  
 Wendy Disbro  
 Stephen Ford  
 Emily Carr Garrard  
 Avelyn Williams Gatewood  
 Dwight Hora  
 Jennifer Powers Hummel  
 Shawn James  
 Bryant Jenkins  
 Heather Bolger Landis  
 Deanna Kastor Lepper  
 April Gardner McGinnis  
 Josh McWhirter  
 Stephanie Eakman Miskowicz  
 Daron Myers  
 Joseph Newton  
 Stephanie Horan Newton  
 Justin Shamell  
 Holly Loy Skillman-Dougherty  
 Lisa Toliver Walker  
 Christian Wilks  
 Sandra Wilson  
 Gary Yohe  
 Kathleen Roesinger Yohe

**2008**

**4.76% participation | \$13,725 total**

Samantha Stevens Baldwin  
 Jeanna Buerger Bauer  
 Ryan Bernhardt  
 Kimberly Lowe Berry  
 Cristi Downing Brant  
 Jenna Harris Cain  
 Samuel Difilippo  
 William Ehret  
 Joshua Gerald  
 Rebecca Goetz Goodwin  
 Megan Jackson  
 Derek James

Julie Jones  
 Veronica Moore Martin  
 Alia Crawford Noel  
 Daniel Stanjevich  
 Jessica Moody Teagardin  
 Shauna West Williams

**2009**

**7.59% participation | \$10,580 total**

Anonymous (1)  
 Naimah Ahmad  
 Jessica Rabin Barrett  
 Stephen Beck  
 Sara Cummins Bernhardt  
 Evan Brown  
 Jana Carl Cuffel  
 Matthew Cummins  
 Charles Elsener  
 Kelly Johannigman Elsener  
 April Smith Engle  
 Brittany Kenna Goon  
 Rev. Douglas Hunter  
 Jennifer Souvannavong Lo  
 Andrew Morris  
 Michael O'Connell  
 Jacqueline Payne  
 Holly Hammond Pels  
 Gabriel Peters  
 Denise Nalley Riddle  
 Amanda Teagardin Rush  
 Pamela Ellett Spencer  
 Adam Spiegl  
 Monica Tobolski Spiegl  
 Katherine Rzepka Staples  
 Emily Blankenship Vogelgesang  
 Monique Ware

**2010**

**7.34% participation | \$7,944 total**

James Amaya  
 Kaitlyn Blandford  
 Devin Brown  
 Jacquelyne Duncan Brown  
 Christopher Davis  
 Jessica Davis  
 Michael Draughon  
 Ashley Reed Ford  
 Katrina Gaddis  
 Bobbie Jean Gamble  
 Angela Gauck-Belter  
 Brian Gray  
 Andrew Heider  
 Coretta Johnson  
 Matthew Jones  
 Carrie Shelhart Kuhar  
 Rebecca Finley Lassell  
 Gregory Lee  
 Sarah McEwan  
 Walter Nordstrom  
 Mary Colleen O'Connor  
 Donald Oldham  
 Debra Pedrazza  
 Rochelle Perkins  
 Cassandra Craft Quaglia  
 Thomas Quaglia

Caitlin Reel  
Matt Salzman  
Marissa Freson Sauer  
Mary Shepherd  
Alicia Holder Shoulta  
Christopher Wahl  
Andrew White  
David Williams  
Charmaine Evans Wills  
Cedric Wilson  
Sharon Myers Wulf

## 2011

**7.44% participation | \$2,277 total**

Caitlin Johns Bain  
Cathy Baker  
Lisa Blankman  
Richard Breeding  
Mallory Ortwein Brown  
Brittani Brummett  
Elizabeth Capps  
Steven Clemons  
Brandi Grantham Coffin  
Nicolle Cyrill  
Kevin Davis  
Joe Garcia  
Laura Wagner Garcia  
Tracy Bartholomew Gray  
Dana Harrell  
Kyle Hayward  
William Henson  
Lacey Hersman  
Fentress Davis Johnson  
Lisa Byers Linn  
Rachel Landis McGinn  
Patrick Midla  
Anjellica Rospond Peck  
Brittany Jajuga Ratcliff  
Adam Salzman  
Kelsie Scaringe  
Dessie Garrett Smith  
Vernon Smith  
Chauntel Stark  
Maisha Hoosier Temple  
Austin Thomen  
Daniel Watson  
Eric Wernke  
Isabel Carrero Whited  
Aaron Wilder  
Corryne Purvis Youngs

## 2012

**6.65% participation | \$4,324 total**

Dava Bonds  
Jennifer Camerer  
Brittany Camp  
Karen McNulty Candlish  
Brittney Cope  
Tasha Neese Denton  
Megan French Edwards  
Joseph Elsener  
Lauren Wheeler Fiely  
Megan Gehrich  
Emmanuel Gonzalez  
Edison Green

Austin Hall  
Shelby Livengood Hall  
John Hasty  
Aereka Johnson Heyde  
David Holmes  
Thomas Hosty  
Isaac Jean  
Kevin Kolb  
Fabricio Lemus  
Katherine Rudolph Lubs  
Sierra Rhodes Mackin  
Phillippe Moore  
Christopher Murray  
Isaiah Newkirk  
Brandin Newton  
Tamara Rector  
Patricia Kuntz Rondinella  
Debra Smale  
Douglas Spencer  
Amber Stetzel-Fink  
Steven Susemichel  
Adam Swift  
Nicole Huser Swift  
Hannah Stahlhut Swogger  
Theodore Swogger  
Alex Sylvester  
Jamie Waller  
Christina Taylor Walling  
Jillian Ayres Whited

## 2013

**4.28% participation | \$3,254 total**

Elizabeth Lopshire Barton  
Allison Bielefeld  
Hillary Carpenter  
Andre Chavis  
Charles Clem  
Rachel Turk Clem  
Hannah DuLac  
Cynthia Farren  
Colin Ferguson  
Mackenzie Fiely  
Andrea Fleak  
Kristin Fulton  
Lakeisha Ghoston  
Sarah Hoess  
Joseph Kavanagh  
John Keevers  
Robert Koors  
Michael Kubancsek  
Weston Luzadder  
Natasha Marshall  
David Martin  
Jared McGinn  
Steven Seculoff  
Andrew Voss  
Cari Schouten Young

## 2014

**6.82% participation | \$3,266 total**

Andrew Adams  
Asha Alvarado  
Michael Barton  
Andrew Bault  
Michelle Barbee Behny

Ian Coleman  
Amie Larkins Cowell  
Olivia Pursell Denton  
Michael Dorsey  
Brendan Dugan  
Caroline Hanlon Dulworth  
Matthew Duncan  
Rebecca Gramer Dunigan  
Allie Foley  
Dante Fratturo  
Beau Freeland  
Lauren Paras Hagan  
Maxwell Hagan  
Barbara Halcomb  
Adrienne Johnson Haurert  
August Hibner  
Kathleen Groves Hibner  
Ryan Hodell  
Paige Hubbard  
Kevin Jones  
Andrew Kelley  
Jacqueline Miller  
Annabelle Ondari  
Kathy Ramsay  
Stesha Williams Redmond  
Tyler Roberts  
Sean Rodgers  
Denise Ross Rodrigues  
Taryn Sababu  
Olivia DiFilippo Salzman  
Courtney Shafe  
Chelsea Mattox Sheppard  
Kacie Southerland  
Jacob Stafford  
Kayla Karch Wilder  
David Yohe  
Kenda Christy Yohe

## 2015

**7.98% participation | \$3,682 total**

Eva Anderson  
Jill Blaschke Arens  
Carla Baker  
Katherine Barrett  
Natasha Blakemore-Evans  
Nicholas Bova  
Sharisse Yoder Coble  
Amanda Short Coldiron  
Lori Crist  
Kashia Moore Cutler  
Amy Davis  
Joseph Davis  
Macy Gentry Davis  
Evan Day  
Teresa Debruhl  
Deanna Dilts  
Elizabeth Engwis  
Daniel Farrell  
Realiti Ferguson  
Amber Ferrari  
Rebecca Twining Gawaluck  
Matthew Gittings  
Allison Goetz  
Zachariah Graves  
Destinie Guy



Therese Heiser  
 Chase Hines  
 Jonathan Hoopingarner  
 Christopher Huntington  
 Katelyn Murphy Keevers  
 Megen Ruff Kelley  
 Kristina Landeck  
 Zachary Luttrell  
 Jennifer Lyle  
 Ashley McQueen  
 Matthew Meyer  
 Noelia Gonzalez Miller  
 Brian Nevitt  
 Dylan Ng  
 Jessica Skrobul Paul  
 Nicholas Powell  
 Michael Pruitt  
 Coryn Rivera  
 Theresa Roberts  
 Elizabeth Rothrock  
 Philip Ryan  
 Natalie Sanders  
 Molly Davis Speer  
 Chloe Fox Sturm  
 Harrison Thee  
 Richard Walke  
 Benjamin Wilson  
 Emma Foster Worland  
 Jakob Wright  
 Adriana Zermeno

**2016**  
**6.54% participation | \$3,654 total**

Demarise Abbett  
 Lindsay Nichols Adams  
 Gayla Brown  
 Jeff Carl  
 Colleen Yager Carver  
 Dwight Cliff  
 Larz Coy  
 Jennifer Cullison  
 Johnathan Davis  
 Emma Diekhoff  
 Emily Doll  
 Lawrence Drahman  
 Bristin Dunigan  
 Lawrence Durchholz  
 Sarah Groves Farrell  
 Mischa Gaddis  
 Jose Garcia Esparza  
 Megan Giusti  
 Caitlin Hensley  
 Jack Hiatt  
 Rebecca Kuhlman Hiatt  
 Catherine Hollibaugh  
 Julie Hosty  
 Taylor Helvie Huntington  
 Julia Kelb  
 Spencer King  
 Aubrey Schrader Kubancsek  
 Nathaniel Labecki  
 John McBeath  
 Renee Lake McDougal  
 Madison McKinney  
 Racia Murry

Rafael Quintero Arias  
 Paul Roeder  
 Daniel Rojas  
 Natalie Butler Ryan  
 Hannah Molinaro Schubert  
 Stacey Smith  
 Amber Thompson  
 Tyler Williams

**2017**  
**5.72% participation | \$104,092 total**

Christopher Anderson  
 Corydon Bess  
 Julie Brinegar  
 Samantha Doughty Brown  
 Cory Cahalan  
 Josiah Chalmers  
 Broden Chapman  
 Lauren Davis  
 Zachary Deitch  
 Dillon Dittimore  
 Randi Dukes  
 Jacob Dulhanty  
 Kaitlyn Williamson Dulhanty  
 Clayton French  
 Cantrell Green  
 Brenda Gutierrez-Escobar  
 Marcus Harden  
 Dominic Henn  
 Bryan Hirt  
 James Huntington  
 Joseph Kelley  
 Anastacia Kirby  
 Fletcher Kitchell  
 Olivia Kalscheur Kitchell  
 Amelia Siler Knotts  
 Morgan Leffingwell  
 Rachel Marchisello  
 Ashley Martin  
 Robert McKee  
 Luke McQuillen  
 Justin Posey  
 James Schubert  
 Jacola Searsbrook  
 Jeffrey Shaw  
 Karen Snider  
 Tabitha Spurlock  
 Gabrielle Fales St. Pierre  
 Kristen Thaxton  
 Tawni Trickey  
 Kameron Utter  
 Hannah Williams  
 Tayler Wilson

**2018**  
**6.12% participation | \$1,712 total**

Katie Allen  
 Jonathan Alvarez Cristobal  
 Lavennia Atkins  
 Ryan Borders  
 Micah Brown  
 James Catanzarite  
 Brady Devine  
 Almamy Diaby  
 Brandon Dowers

Stephanie Dunbar  
 Katelann Ernstberger  
 Frances Fuller  
 Caleb Gmyrek  
 Julia Graf Gmyrek  
 Emily Hall  
 Parker Hoffman  
 Jordan Jackson  
 Josiah Johnson  
 Nathanael Kolter  
 Daniel Lake  
 Nicholas Maines  
 Evan Mathias  
 Darrion McAlister  
 Alyxakay Shields McKee  
 Gunnar Meyer  
 Kyle Mindick  
 David Jacob Morrow  
 Jackson Naylor-Cook  
 Anna Nitura  
 Anna Payne  
 Dominic Ravotto  
 Jennifer Siegel  
 Zachary St. Pierre  
 Travis Sterrett  
 Carolyn Swartz  
 Cody Turpen  
 Sarah Wieser  
 Yvette Williams  
 Victoria Yagodinski

**2019**  
**3.21% participation | \$1,950 total**

Adam Bartholomew  
 Cody Bauer  
 Amanda Bordelon Bourne  
 Jarin Bush  
 Cody Chandler  
 Mackenzie Dailey  
 Holly Freeland  
 Owen Gilbert  
 Todd Grotelueschen  
 Daniela Alaniz Guerrero  
 Gabrielle Kern  
 Caitlin Marsh  
 Maria Pizano  
 Steven Ramsey  
 Laurel Rathbun  
 Glen Robbins  
 Jonas Smith  
 Wesley Stowers  
 Melissa Sturgill  
 Emily Tilton  
 Matthew Turk  
 Michael Walters  
 Aidan Washer  
 Sarita Wilson

**2020**  
**1.63% participation | \$480 total**

Alice Barnes  
 Jeffrey Bick  
 Margaret Boeckman-Schneider  
 Zachary Cleary  
 Samantha Ellis

Lela Gallagher  
Benjamin Girton  
Alexandra Griebling  
Allison Hering  
David Kostbade  
Mary Mugumya  
Megan Pope  
Maria Portman  
Bridget Schlebecker

**2021**  
**0.08% participation | \$625 total**

Amber Leinenbach Bauer  
Nathan Blyly  
Heather Bohn  
Yuritzi Cardiel Garcia  
Linda Gaddis  
Jason Garrett  
Georgia Hinkle  
Zongyou Ji  
Stephen Majors  
Jacob Moulton  
Isaac Pena Garcia  
Taylor Petit  
Nicholas Randall  
Dylan Roth  
Elizabeth Siler  
Mychal Vinson  
Brittany Watson  
Tyler Ziliak

**Current Students**

Kyrstin Balph '23  
Madison Bermejo '24  
Franchesca Cardenas '22  
Matthew Chapman '22  
Karma Chappell '23  
Nelson Duerson '22  
Gregory Fulling '22  
William George '24  
Maximus Gizzi '24  
Hadley Hawkins '22  
Diana Avila Hernandez '23  
Corey Johnson Jr. '24  
Matthew Lashmet '24  
Justin Ledoux '23  
Victoria Love '24  
Julie Maldonado '23  
Emma Maple '22  
Stephen McDade '24  
Kathrine McKinney '24  
Jalen Mosley '24  
Nikki Ngo '24  
Jared Prater '23  
Jose Sanchez-Perez '22  
Elizabeth Schmidt '23  
Alecia Spaulding '22  
Elizabeth Stevenson '24  
Lindsey Stoughton '24  
Alexis Trisdale '23  
Abigail Waning '24  
Gretchen Waning '24  
Casey Williams '23  
Madison Woodmansee '24  
Parker Woodward '24  
Julia Yagodinski '23

**DOCTOR OF OSTEOPATHY**

Brice Brookshire '18  
Adam Davis '19  
Allison Goetz '15 DO '19  
Jessica Heintz '19  
Jessica Moll '19  
Nicholas Salupo '17  
Haley Volk Solomon '17  
James Wright '17  
Michael Zipper '17

**MASTER OF ARTS IN TEACHING**

David Blackford '09  
Hillary Carpenter '13 MAT '14  
Sheila Elsener Hasty '15  
Evan Mathias '18 MAT '22  
Karen Repper Palmer '09  
Anna Payne '18 MAT '21  
Stephanie Rendon-Silva '20  
Michael Saltouros '20  
Cathy Sparks '10  
Justin Sullivan '11  
Erika Wise '16

**FACULTY AND STAFF**

**46.4% of faculty/staff members participated in giving**

Gregory Albright  
Pierre Atlas  
Cathryn Baack  
Allison Badgero  
Neal Baird  
John Balaska  
Jean Bandos  
Judy Bardonner  
Marjorie Batic  
Robert Behning  
Amy Bennett  
David Benson  
Lisa Benson  
Loren Bertocci  
Karen Betz  
Paul Bible  
Stephen Bishop '98  
Barbara Blackford

Lisa Blake  
Maryann Bonner  
Nicholas Bova '15  
Steven Bradley  
Luann Brames '98  
Mark Bridenstine  
Julie Brinegar '17  
Kenith Britt  
Stephanie Brouwer  
Micah Brown '18  
John Buben  
Helen Buckley  
Shandra Burton '02  
Frank Byrd  
Laurel Camp  
Karen Candlish '12  
Vickie Carson  
Marsha Casey  
Jeff Castner '86  
Jason Chan  
Krista Chinchilla-Patzke

Brigid Clarke  
Elizabeth Coit  
Brett Cope  
Sheila Antley Counts  
Gay Lynn Crossley  
Lisa Davis  
Beverly Day '04  
Teresa Debruhl '15  
Casey Delehanty  
Elizabeth Delery  
Matthew DeLong  
David Denz  
Colleen Doci  
George Dougherty  
Doris Downing '73  
Daniel J. Elsener  
David Elson  
Thomas Enneking  
Mark Erdosy  
Robin Evans  
James Evens

## HONOR ROLL OF DONORS: FACULTY AND STAFF

Cynthia Farren '13  
Wendy Faust  
John Finke  
Fr. Barry Fischer  
Andrea Fleak '13  
Scott Fleming '89  
Stephen Ford '07  
Jodie Freeland '85  
David Gardner  
Rhonda Garrison  
Robert Gasper  
Denise Gates  
Melissa Gaviola  
Daniel Gelfman  
Sr. Mary Beth Gianoli, OSF '78  
Gregory Ginder  
Tom Gjerde  
Dorothy Gomez  
Elizabeth Griffith  
Holly Grimes  
Cassandra Grissom  
Kristin Hand  
T. Jeffrey Hannah  
Karen Hardin  
Ashley Hardy  
Evan Hawkins  
Scott Heady  
Ethan Hemer  
Claire Henn '87  
Mark Henninger  
Rose Herndier  
Rebecca Hiatt '16  
John Hill  
Rhonda Hinkle  
Andrew Hohman  
Matthew Hollowell  
Jonathan Hoopingarner '15  
Joyce Horton  
Julia Hum  
Mitchell Huppert  
Kevin Huston  
Yuriko Ikeda  
Kristie Johnson  
Keirsten Johnson-Roath  
Jerome Jones  
Craig Jordan  
Jeffrey Jourdan  
Cynthia Kamp  
Jeffery Kaufman  
Julia Kelb '16  
Laura Kelley  
Jeffrey Kellogg  
Patrick Kelly  
Sarah Keown  
Philip Kern '79  
Russell Kershaw  
Karla Kinkade  
Anastacia Kirby '17

Fletcher Kitchell '17  
Deeb Kitchen  
Richard Klabunde  
Clif Knight  
Amy Koch  
Jackie Kretz  
Robert Kubacki  
Michael Kubancsek '13  
Maggie Kucik  
Brenden Kudla  
George LaMaster  
Sophie LaSalle  
Mark Latta  
Deborah Lawrence  
Colleen Lawson  
Carl Lecher '97  
John Lucich  
Cassie Mackell  
Steve Mackell  
Julie Majors  
Edward Mandity  
Kim Marks '85  
Mick Mates  
David Mazmanian  
Sarah McEwan '10  
Sheila McNeilis  
Michelle Meer '81  
Lyree Mikhail  
William Mirola  
Deshini Moonesinghe  
Jennifer Morris '05  
Lesley Neff  
Luke Nelligan  
Kurt Nelson  
Stephen Noone '64  
Elizabeth Osika  
Linda Overholt  
Alex Parker  
Travis Paul  
Tyler Paul  
Madalyn Pemberton  
Laurie Peters  
Dean Peterson  
Laura Peterson  
Elizabeth Petsche  
Theresa Phillips  
Jennifer Plumlee  
Toni Polizzi  
Donna Proctor  
Greg Rawski  
Laurie Ray  
Robert Richardson  
Austin Robbins  
Theresa Roberts '15  
Ruth Rodgers  
Sean Rodgers '14  
David Rusbasan '00  
Matt Salzman '10

Joanie Schmidt  
Susan Schroeder  
Robert Schuttler  
Jennifer Schwartz  
Alice Shelton  
Tara Sheringer  
Cathy Siler '86  
Alan Silva  
Brian Skinner  
Don Smith  
Janice Smith  
Kathryn Smith  
Marla Smith  
TaLai Smith  
Vernon Smith '11  
Demetrice Smith-Mutegi  
Greg Soto  
Karen Spear  
Robin Spearin  
Daniel Stanjevich '08  
Raymond Stanley  
Kristopher Steege  
Bradley Stelflug  
Jerry Stumpf  
Justin Sullivan '11  
Kelly Sumner  
Carolyn Swartz '18  
Saxon Swinson  
Hannah Swogger '12  
Benjamin Tebbe '99  
Kyla Thomas  
Nick Torres  
Jessica Trinoskey  
LaTonya Turner  
Jessica Twiford  
Hanna Varys  
Ixchel Venegas  
Ed Ventura  
Brenda Wade  
Kristy Wagner  
Marcia Walter  
Jennifer Waning '94  
Monique Ware '09  
Thelma Warner  
Donald Wenger  
Wendy Westphal  
Clinton Whitson  
Ellen Whitt  
David Williams  
Tayler Wilson '17  
Erika Wise '16  
Katie Wise  
Karen Woods  
Dr. Amanda Wright  
Megan Wright  
Gary Yohe '07  
Emily Young  
Sr. Monica Zore, OSF '70



## GIFTS IN HONOR

Timothy Akin  
 Sarah Bowling Bangel '07  
 Olivia Brown  
 Sr. Jean Marie Cleveland, OSF '64  
 Ann Martine Boehnlein Clyne '71  
 Raymond Craig  
 Gretchen Siedling Donahue '64  
 Stephen Downing  
 Brian Ellinghausen  
 Christian Ellis-Frederick '98  
 Daniel J. Elsener  
 Michael Evans  
 James Fierek '65  
 Fr. Barry Fischer  
 Sr. Mary Gloria Gallagher, OSF '46  
 Grace Garbsch '22  
 Katie Gearlds  
 Allison Goetz '15  
 Anthony (Kurt) Guldner '81  
 Charlene Eppers Harper '68  
 Patrick Harper '68  
 William Haygood  
 John Hoopingarner '15

Maricar Hudson '23  
 Kevin Huston  
 Patricia Jeffers '59  
 Ryli John '23  
 Connor Justeson '24  
 Fred S. Klipsch  
 Sharon Kurtz  
 Alan Leighton '62  
 Sheila McNelis  
 Lu Meh '23  
 Lawrence Merkel '73  
 Therese Miller '19  
 Connor Miller '21  
 Mallory Miranda '24  
 Jessica Moll '19  
 Janelle Koenig Mueller '06  
 Jonathan Nwankwo '20  
 Roy Pille  
 Sr. Barbara Piller, OSF '71  
 John Purdie  
 Laurel Rathbun '19  
 Sisters of Saint Francis,  
 Oldenburg, Indiana

Sr. Janice Scheidler, OSF '60  
 Sandra Schmidt  
 Sr. Mary Carol Schroeder, OSF '40  
 Jerry and Rosemary Semler  
 John and Alice Shelton  
 Drake Stahl '20  
 Jordan Stanger  
 Kathleen McMillen Teagle '76  
 Merle '74 and Susan Schnepf '73 Tebbe  
 Glenn '71 and Laura Jo Biltz '71 Tebbe  
 Eleanor Thompson '47  
 Deborah Traylor  
 Scott Vonderheide '76  
 Donnie and Mandy Caito '95 Wagner  
 Gretchen Waning '24  
 Abigail Waning '24  
 Eileen Watson  
 D. Anthony '69 and Carole Kunkel '65 Watt  
 Jerry Whalen  
 Fr. Shaun Whittington  
 Sr. Olga Wittekind, OSF '67  
 Victor Zore

## GIFTS IN MEMORY

Donald Beckerich  
 Sr. Margaretta Black, OSF '61  
 Emanuele Bomben '63  
 William Brady '60  
 Holly Bruns '78  
 Marilyn Smith  
 Joyce Leugers Collier '71  
 Charles Crawford '60  
 Mark Daniel '80  
 Gerry Decraene  
 Christel DeHaan  
 William Divine  
 Judy DeKemper Feigert '68  
 Wanda Finke  
 Ellen Frommeyer  
 Sr. Miriam Clare Heskamp, OSF  
 Michael Horton  
 Betty Smith Monhaut Ledsome '73  
 John Leemhuis  
 Michael Leonard '65  
 Carolyn Leslie '64

Jodi Yonts Macdonald '92  
 Daniel McCarthy '58  
 Robert McNamara  
 Lynn Morrell  
 Sr. Stella Marie Paetz, OSF '63  
 Eric Anthony Petruzzi  
 Sr. Norma Rocklage, OSF '60  
 Kevin Rodgers  
 Sr. Florence Marie Rose, OSF  
 Judith Rathz Sonderman '61  
 Thomas Spencer  
 Sr. Mary Rose Stockton, OSF '43  
 Kathleen McCarthy Turk '65  
 Frank Velikan '65  
 John Wallace  
 Paul Watt '58  
 Ryan Watt  
 Carl Weinzetl '65  
 Carolyn Koch Williams '64  
 Hal Yeagy  
 Teresa Chu Yu '55

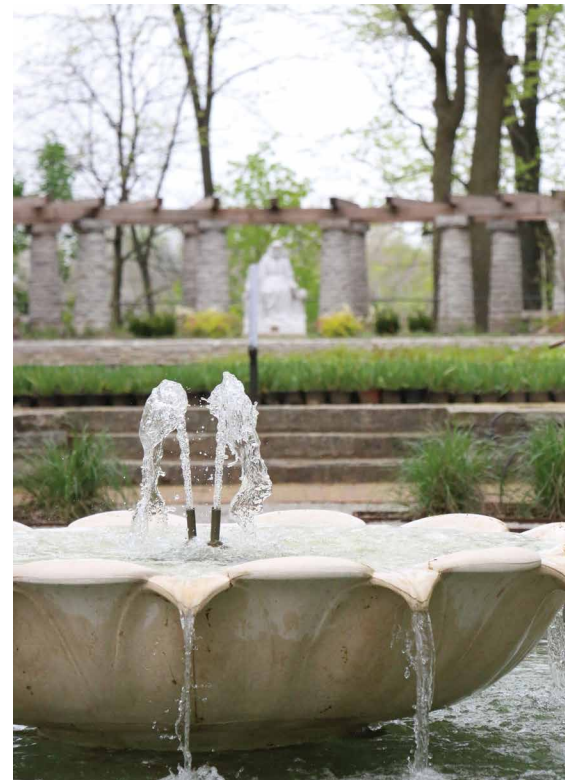

# Thank you for advancing the legacy of Marian women.



The Women of Marian Society just completed its inaugural year and welcomed more than 80 members and successfully funded an endowed scholarship in perpetuity at Marian University. The society serves to honor Marian University's foundresses, the Sisters of St. Francis, Oldenburg, Indiana, and founding as a women's college. Its mission is to celebrate the contributions of women in Marian's history and expand opportunities for women at Marian for generations to come. The society seeks to honor, extend, and advance the legacy of Marian's women graduates, as well as provide opportunities for women to grow as leaders at Marian and in their community.

Funds secured through membership in the Women of Marian Society will be distributed through scholarships for Marian University women students with criteria for the awards approved annually by members of the society. The inaugural Women of Marian Society Scholarship was awarded to Rayna Onate '22, a student in the Leighton School of Nursing, who was one of 118 applicants. For more information about how to help the Women of Marian Society help more deserving young women, visit [marian.edu/womenofmarian](http://marian.edu/womenofmarian) or email [abadgero@marian.edu](mailto:abadgero@marian.edu).

The name "Women of Marian" was originally coined for graduates of Marian College when it served as a women's college from 1937-54. Annual gatherings of the Women of Marian happened throughout the years and evolved into an annual luncheon held on campus. Beginning in 2010, an official Women of Marian luncheon began on campus and invitations were extended to various women stakeholders. This luncheon has been held annually under various names, but all focused on serving to bring women of Marian together.

Giving circles within the Women of Marian Society honor the pioneers of Marian's past. We are pleased to recognize the charter members of the Women of Marian Society.

## WOMEN OF MARIAN SOCIETY

### CLARE CIRCLE

\$1,000 or more annually

Bea Becher  
 Annette Brinker  
 Marilyn Strasburger Brouillette '57  
 Stephanie Brouwer  
 Tina Luzer Burks '90  
 Karen McNulty Candlish '12  
 Phyllis Cardis  
 Teri Houser Carson '80  
 Marsha Casey  
 Patti Paquin Cavanaugh '76  
 Elizabeth Coit  
 Patti Curran  
 Yvonne Stanifer Daniel '85  
 Kay Urbancic DeHart '68  
 Jordi Till Disler '93  
 Brenda Fancher Dorsey '66  
 Elizabeth Elsener

Adrianna Ernstberger  
 Wendy Faust  
 Denise Brennan Feser '77  
 Laura Tebbe Finke '04  
 Anne Frye  
 Dorothy Gomez  
 Mary Ann Grogan  
 Kathy Harbor '75  
 Karen McGinnis Hardin  
 Helene Herber Henn '53  
 Bernie Hopp  
 Karen Hudson  
 Kristie Johnson  
 Amy Koch  
 Rebecca Kubacki  
 Deborah Lawrence  
 Colleen Lawson  
 Sarah Terlinden Ley '05  
 Colleen Murphy '80  
 Pat O'Drobinak

Dean Haklin Padgett '75  
 Holly Hammond Pels '09  
 April Bogard Pinder '02  
 Janeann Pitz  
 Jennifer Plumlee  
 Marianne Price  
 Ruth Rodgers  
 Rachel Shockley  
 Mary Ehringer Sifferlen '61  
 Maribeth Smith  
 Jennifer Snyder  
 Michelle Study-Campbell '97  
 Elizabeth Wathen '80  
 Patricia Baumer Watko '75  
 Carole Kunkel Watt '65  
 Mary Leahy Welch '68  
 Dr. Amanda Wright  
 Mary McNulty Young '47



**Left:** Denise Brennan Feser '77, Marian University Board of Trustee Chair and founding member of the Women of Marian Society, presents Rayna Onate '22 with the first Women of Marian scholarship at the luncheon on July 17, 2021.

**Right:** Susan Hill Barrett '90 and her daughter Katherine Barrett '15 are just two of the 117 women who gathered at the 2021 luncheon celebrating Marian University's women. (See more about the Barrett family on p. 35.)

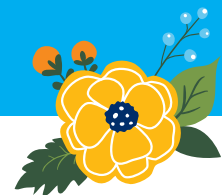

**DILLHOFF CIRCLE**  
\$500-\$999 ANNUALLY

- Alli Badgero
- Shirley Martin Daley '61
- Carol Wethington Divine '73
- Sharon Sweeney Lenius '62
- Linda Matthews
- Michelle Werner Meer '81
- Nancy Miller
- Janelle Koenig Mueller '06
- Mary Colleen O'Connor '10
- Paula Fey O'Connor '77
- Jennifer Plumlee
- Michele Macielak Steele '91
- Laura Jo Biltz Tebbe '71
- Julie Mathias Van Liew '87
- Jennifer Haire Waning '94
- Robyn Werner

**HACKELMEIER CIRCLE**  
\$250-\$499 ANNUALLY

- Katie Barrett '15
- Loraine Westrick Brown '86
- Amber Ferrari '15
- Judith Weingartner Haynes '71
- Jackie Kretz
- Ginny Mosele O'Brien '67
- Theresa Philips
- Jessica Miller Plew '06
- Maribeth Taylor Ransel '65
- Laurie Ray
- Alice Shelton
- Cathy Watt Siler '86
- Carolyn Swartz '18



# Legacy gifts in action.

The vision and generosity of the Caito-Wagner family and the Tom and Julie Wood Family Foundation profoundly impacted current and prospective Marian University students this year.



## Caito-Wagner Hall

- 1: The St. Francis Bell Tower is dedicated to the Sisters of St. Francis, Oldenburg, Indiana.
- 2: Thanks to Mike and Melinda Heim, the Infant Jesus of Prague statue sits on the south side of St. Joseph Chapel in the M. Anne Haire Memorial Garden.
- 3: The interior of the St. Joseph Chapel features stained glass windows designed by Corbert Gauthier.
- 4: Caito-Wagner Hall lounge areas include bold wall graphics.



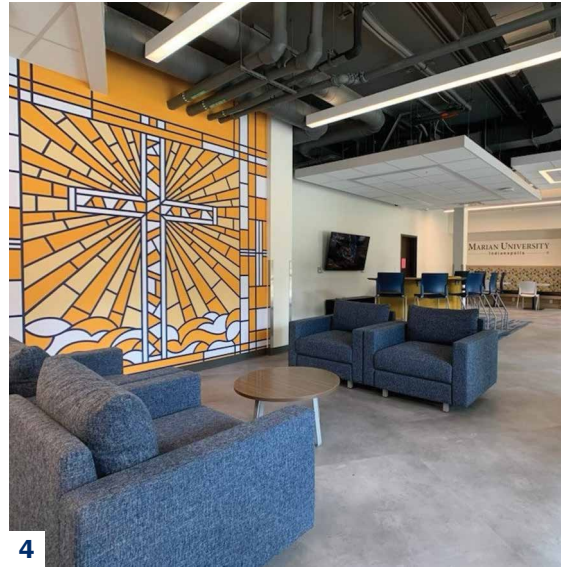

### Marian University Healthcare Camp Promotes Diverse Pipeline for Medical Professions

Thanks to the generosity of the Tom and Julie Wood Family Foundation, Marian University offered its first Healthcare Camp to high school sophomores, juniors, and seniors June 21-25, 2021.

This hands-on, high-tech, and interactive experience introduced students from underrepresented populations to career opportunities in the healthcare professions. The immersive experience gave participants a glimpse of what a day as a professional might be like in a variety of healthcare careers.

The camp was led by Marian University medical and nursing students, faculty, and clinical partners. Participants performed actual procedures in a medical simulation lab, learned how to stent broken bones, learned the science of sports performance, and practiced medical research.

In addition to providing funding for future Healthcare Camps, the Tom and Julie Wood Family Foundation has also committed more than \$1,500,000 in scholarships for camp participants who choose to attend Marian University. For more information on next year's camp dates and details, visit [marian.edu/healthcarecamp](http://marian.edu/healthcarecamp).





## 2022 SIGNATURE EVENTS

**Scholarship Reception**  
March 22

**Day for the Knights**  
(Day of Giving)  
April 7

**Clayton Family Circle of Honor  
Induction Dinner**  
April 27

**Women of Marian Luncheon**  
July 16

**Founders Classic Golf Outing**  
September 8

**Homecoming**  
October TBD

**Gala**  
October 28

## PUBLICATION INFORMATION

### **President**

Daniel J. Elsener

### **Vice President for Institutional Advancement**

John Finke

### **Editor/Writer**

Jackie Kretz, director of advancement communications

### **Associate Editors**

Robin Evans, director of creative services for  
marketing communications

Madalyn Pemberton, advancement services specialist

### **Design**

Kim McBurnett, Blue Olive Design

### **Printing**

Fineline Printing Group

### **How to Reach Us:**

Phone: 317.955.6230

Email: [jkretz@marian.edu](mailto:jkretz@marian.edu)

Mail: Marian University  
3200 Cold Spring Road  
Indianapolis, Indiana 46222

© Copyright 2021-22, Marian University.  
All publication rights reserved.

Marian University is sponsored by the  
Sisters of St. Francis, Oldenburg, Indiana.